

Geo-Tagged Photographs of Classrooms

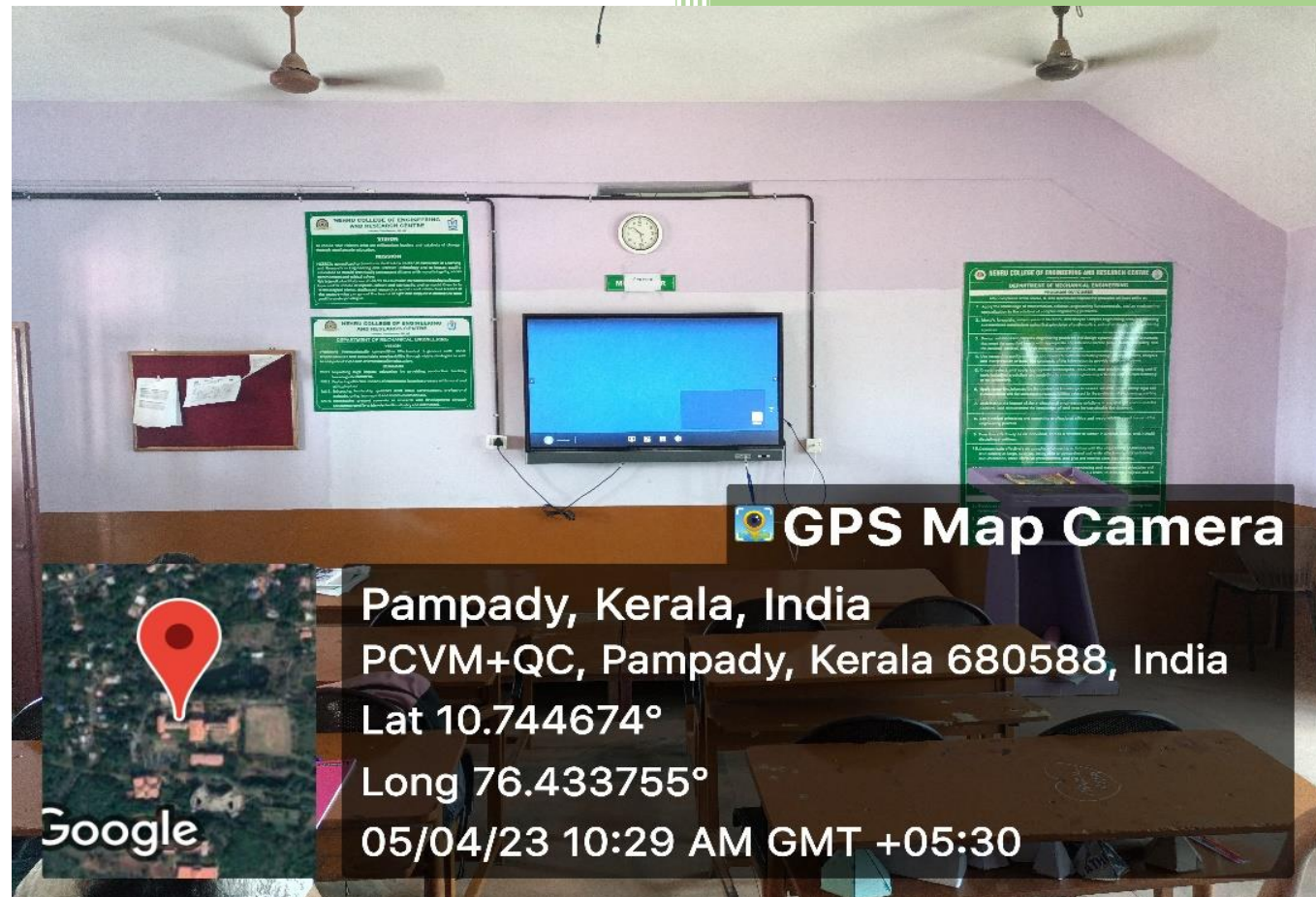

Table of Contents

<u>SL. No.</u>	<u>Title</u>	<u>Page No.</u>
1	<u>Certificate from Head of the Institution</u>	2
2	<u>Percentage of classrooms with ICT facilities</u>	4
3	<u>List of Classrooms with ICT facilities</u>	6
4	<u>Geo-Tagged Photographs</u>	11
5	<u>Invoices</u>	70
6	<u>Stock Register</u>	72
7	<u>Photo Gallery</u>	74

Certificate from **Head of the Institution**



Nehru College of Engineering and Research Centre
 Re-Accredited with NAAC 'A' Grade and NBA Accredited Programmes
 (B.Tech Computer Science & Engineering, Mechatronics Engineering)
 Recognized by UGC under Section 2(f) of the UGC Act 1956
 (AN ISO 9001 : 2015 CERTIFIED INSTITUTION)
 Approved by AICTE, New Delhi & Affiliated to APJ AbdulKalam Technological University (KTU)



DECLARATION

4.1.3 - Number of classrooms & seminar halls with ICT enabled facilities such as smart class, LMS etc.

This is to certify that, at Nehru College of Engineering & Research Centre, out of 61 classrooms mentioned below including Seminar halls & Smart Classrooms, 61 are enabled with ICT facilities.

Percentage of ICT enabled classrooms = 100%

Soubhagya
Principal

PRINCIPAL
 Nehru College of
 Engineering and Research Centre
 Pampady, Thiruvilwamala, Thrissur Dt.
 Pin - 680 597, Kerala

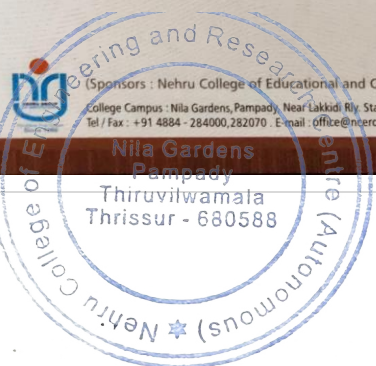

Sponsors : Nehru College of Educational and Charitable Trust
 College Campus : Nila Gardens, Pampady, Near Lakkidi Riv. Station, Thiruvilwamala, Thrissur (Dist), Kerala - 680 588
 Tel / Fax : +91 4884 - 284000, 282070. E-mail : office@ncerc.ac.in, web : www.ncerc.ac.in



PRINCIPAL
 Nehru College of Engineering and
 Research Centre (Autonomous)
 Nila Gardens, Pampady
 Thiruvilwamala, Thrissur - 680588

Percentage of classrooms with ICT facilities

Total number of Classrooms = **61**
Total number of Classrooms with ICT facilities = **61**
Percentage of Classrooms with ICT = **(61/61) x 100**
= **100%**



NB
PRINCIPAL
Nehru College of Engineering and
Research Centre (Autonomous)
Nila Gardens, Pampady
Thiruvilwamala, Thrissur - 680588

List of Classrooms with **ICT facilities**

Sl no	Building	Floor	Room number	Type	Type of ICT facility
1.	Bhaskara	Ground	111	Classroom	Wi-Fi, LCD Projector
2.	Bhaskara	Ground	112	Classroom	Wi-Fi, LCD Projector
3.	Bhaskara	First	202	Classroom	Wi-Fi, LCD Projector
4.	Bhaskara	First	203	Classroom	Wi-Fi, LCD Projector
5.	Bhaskara	First	204	Classroom	Wi-Fi, LCD Projector
6.	Bhaskara	First	205	Classroom	Wi-Fi, LCD Projector
7.	Bhaskara	First	207	Classroom	Wi-Fi, LCD Projector
8.	Bhaskara	First	208	Classroom	Wi-Fi, LCD Projector
9.	Bhaskara	First	211	Classroom	Wi-Fi, LCD Projector
10.	Bhaskara	First	212	Classroom	Wi-Fi, LCD Projector
11.	Bhaskara	Second	302	Smart Classroom	Wi-Fi, LAN, Smartboard
12.	Bhaskara	Second	303	Smart Classroom	Wi-Fi, LAN, Smartboard
13.	Bhaskara	Second	304	Smart Classroom	Wi-Fi, LAN, Smartboard
14.	Bhaskara	Second	305	Smart Classroom	Wi-Fi, LAN, Smartboard
15.	Bhaskara	Second	307	Smart Classroom	Wi-Fi, LAN, LCD Projector, Smartboard, PA System

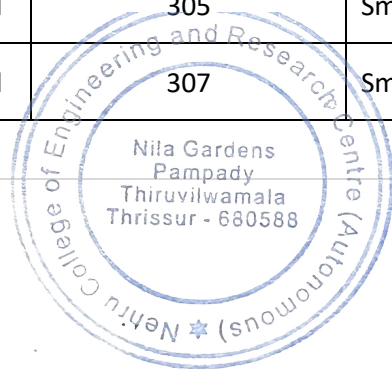

PRINCIPAL
 Nehru College of Engineering and
 Research Centre (Autonomous)
 Nila Gardens, Pampady
 Thiruvilwamala, Thrissur - 680588

Sl no	Building	Floor	Room number	Type	Type of ICT facility
16.	Bhaskara	Second	308	Smart Classroom	Wi-Fi, LAN, LCD Projector, Smartboard, PA System
17.	Bhaskara	Second	311	Smart Classroom	Wi-Fi, LAN, LCD Projector, Smartboard, PA System
18.	Bhaskara	Second	312	Classroom	Wi-Fi, LCD Projector
19.	Aryabhatta	Ground	101	Classroom	Wi-Fi, LCD Projector
20.	Aryabhatta	Ground	102	Classroom	Wi-Fi, LCD Projector
21.	Aryabhatta	Ground	103	Classroom	Wi-Fi, LCD Projector
22.	Aryabhatta	Ground	113	Classroom	Wi-Fi, LCD Projector
23.	Aryabhatta	Ground	114	Classroom	Wi-Fi, LCD Projector
24.	Aryabhatta	Ground	115	Classroom	Wi-Fi, LCD Projector
25.	Aryabhatta	First	201	Smart Classroom	Wi-Fi, LAN, LCD Projector, Smartboard, PA System
26.	Aryabhatta	First	202	Classroom	Wi-Fi, LCD Projector
27.	Aryabhatta	First	203	Classroom	Wi-Fi, LCD Projector
28.	Aryabhatta	First	216	Classroom	Wi-Fi, LCD Projector
29.	Aryabhatta	First	218	Classroom	Wi-Fi, LCD Projector
30.	Aryabhatta	First	228	Classroom	Wi-Fi, LCD Projector
31.	Aryabhatta	First	229	Smart Classroom	Wi-Fi, LCD Projector, Smartboard, PA System
32.	Aryabhatta	Second	301	Smart Classroom	Wi-Fi, LCD Projector, Smartboard, PA System

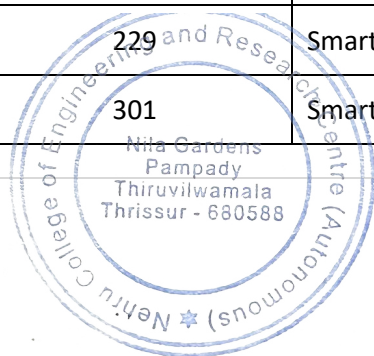

PRINCIPAL
 Nehru College of Engineering and
 Research Centre (Autonomous)
 Nila Gardens, Pampady
 Thiruvilwamala, Thrissur - 680588

SI No	Building	Floor	Room number	Type	Type of ICT facility
33.	Aryabhata	Second	302	Classroom	Wi-Fi, LCD Projector
34.	Aryabhata	Second	303	Classroom	Wi-Fi, LCD Projector
35.	Aryabhata	Second	316	Classroom	Wi-Fi, LCD Projector
36.	Aryabhata	Second	317	Classroom	Wi-Fi, LCD Projector
37.	Aryabhata	Second	317A	Classroom	Wi-Fi, LCD Projector
38.	Aryabhata	Second	318	Classroom	Wi-Fi, LCD Projector
39.	Aryabhata	Second	331	Classroom	Wi-Fi, LCD Projector
40.	Aryabhata	Second	332	Classroom	Wi-Fi, LCD Projector
41.	Aryabhata	Second	333	Classroom	Wi-Fi, LCD Projector
42.	Aryabhata	Third	401	Classroom	Wi-Fi, LCD Projector
43.	Aryabhata	Third	402	Classroom	Wi-Fi, LCD Projector
44.	Aryabhata	Third	403	Classroom	Wi-Fi, LCD Projector
45.	Aryabhata	Third	416	Smart Classroom	Wi-Fi, LAN, LCD Projector, Smartboard, PA System
46.	Aryabhata	Third	418	Classroom	Wi-Fi, LCD Projector
47.	Aryabhata	Third	433	Classroom	Wi-Fi, LCD Projector
48.	Aryabhata	Third	434	Classroom	Wi-Fi, LCD Projector
49.	Aryabhata	Third	435	Smart Classroom	Wi-Fi, LAN, LCD Projector, Smartboard, PA System

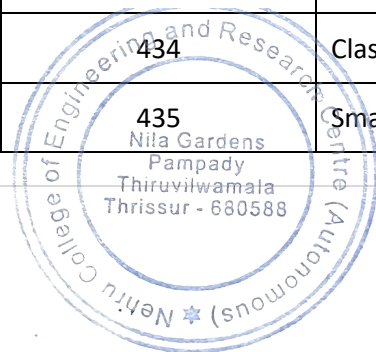

PRINCIPAL
 Neeru College of Engineering and
 Research Centre (Autonomous)
 Nhe Gardens, Pampady
 Thiruvilwamala, Thrissur - 680588

SI No	Building	Floor	Room number	Type	Type of ICT facility
50.	Aryabhata	Fourth	501	Seminar Hall	Wi-Fi, LCD Projector, PA System
51.	Aryabhata	Fourth	504	Seminar Hall	Wi-Fi, LCD Projector, PA System
52.	Aryabhata	Fourth	505	Classroom	Wi-Fi, LCD Projector
53.	Aryabhata	Fourth	505A	Classroom	Wi-Fi, LCD Projector
54.	Aryabhata	Fourth	506	Seminar Hall	Wi-Fi, LCD Projector, PA System
55.	Aryabhata	Fourth	509	Classroom	Wi-Fi, LCD Projector
56.	Kapila	Ground	LH1	Smart Classroom	Wi-Fi, LAN, LCD Projector, Smartboard, PA System
57.	Kapila	Ground	SEMINAR HALL 1	Seminar Hall	Wi-Fi, LCD Projector, PA system
58.	Kapila	Ground	SEMINAR HALL 2	Seminar Hall	Wi-Fi, LCD Projector, PA system
59.	Kapila	First	LH2	Smart Classroom	Wi-Fi, LAN, LCD Projector, Smartboard, PA System

List of remaining classes

60.	Kapila	Second	LH4	Classroom	Wi-Fi, Smart board
61.	Kapila	Second	LH5	Classroom	Wi-Fi, Smart board



113
PRINCIPAL
 Nehru College of Engineering and
 Research Centre (Autonomous)
 Nila Gardens, Pampady
 Thiruvilwamala, Thrissur - 680588

Geo-Tagged Photographs

Building	Bhaskara
Floor	Ground
Room No.	111
ICT Facility	Wi-Fi, LCD Projector

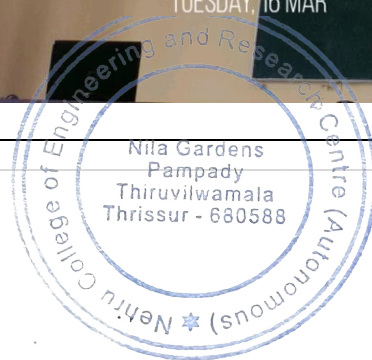
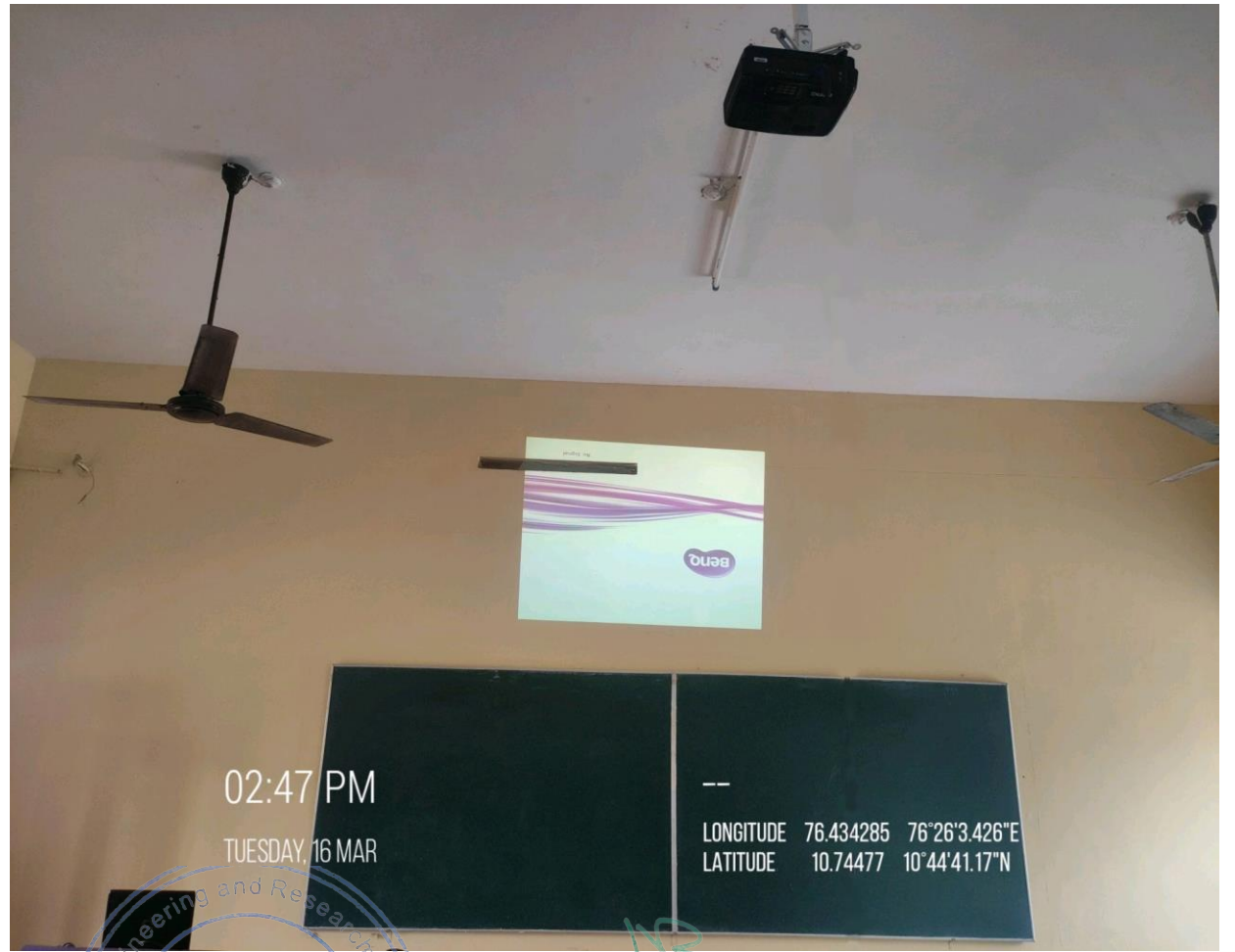
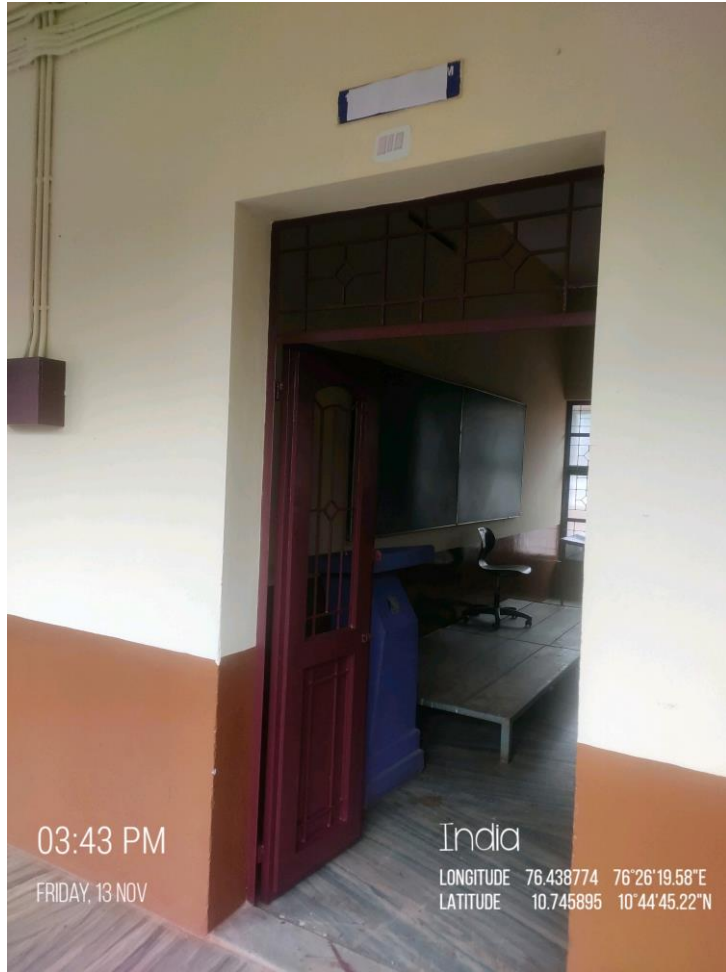

PRINCIPAL
Nehru College of Engineering and
Research Centre (Autonomous)
Nhe Gardens, Pampady
Thiruvilwamala, Thrissur - 680588

Building	Bhaskara
Floor	Ground
Room No.	112
ICT Facility	Wi-Fi, LCD Projector

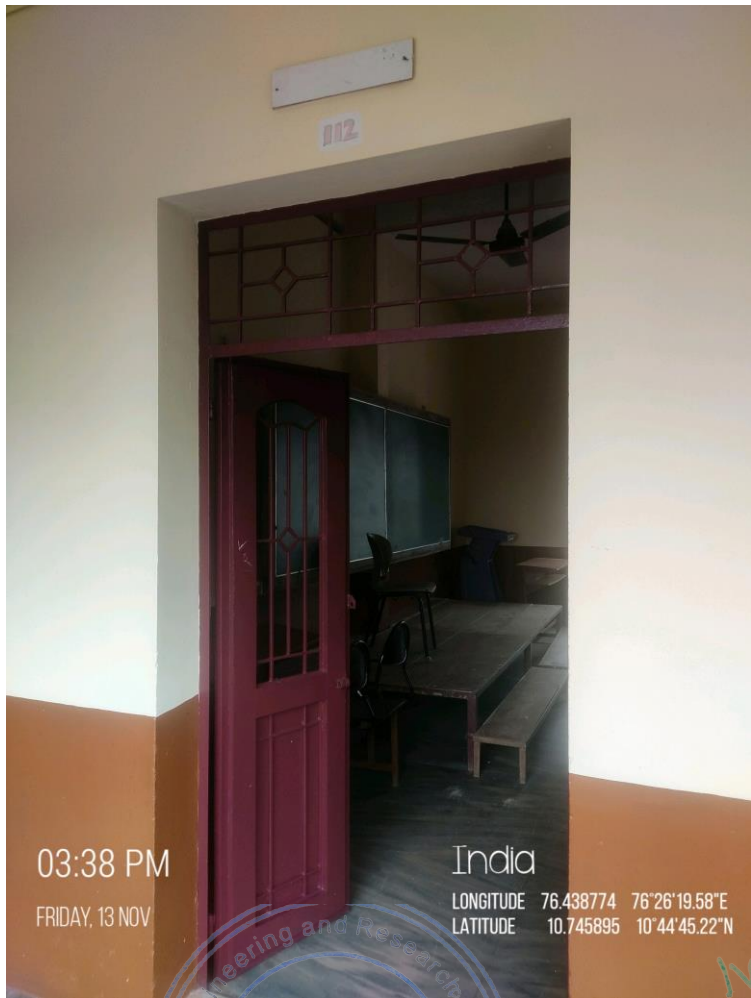

03:38 PM

FRIDAY, 13 NOV

India

LONGITUDE 76.438774 76°26'19.58"E
 LATITUDE 10.745895 10°44'45.22"N

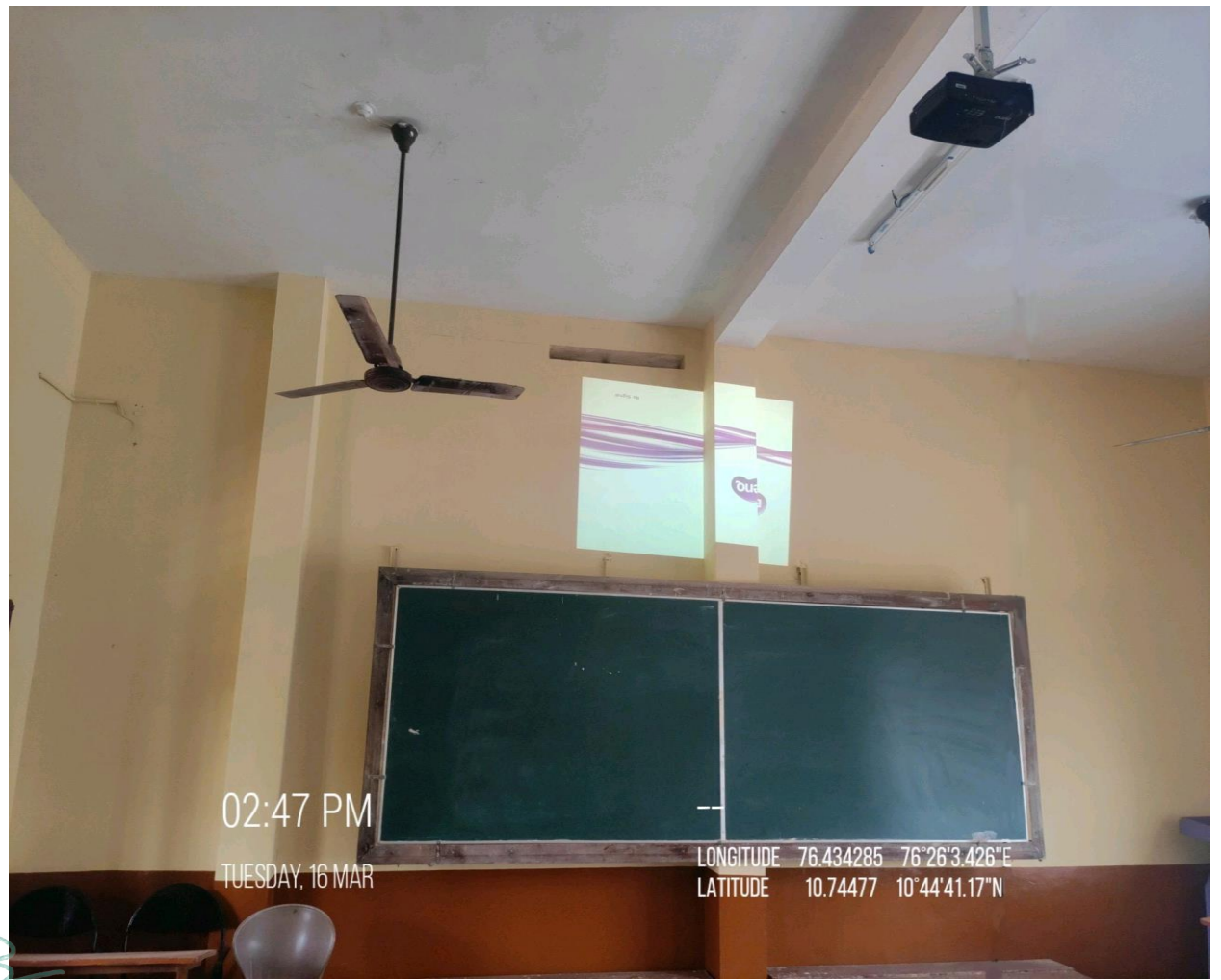

02:47 PM

TUESDAY, 16 MAR

LONGITUDE 76.434285 76°26'3.426"E
 LATITUDE 10.74477 10°44'41.17"N



PRINCIPAL
 Nehru College of Engineering and
 Research Centre (Autonomous)
 Nila Gardens, Pampady
 Thiruvilwamala, Thrissur - 680588

Building	Bhaskara
Floor	First
Room No.	202
ICT Facility	Wi-Fi, LCD Projector

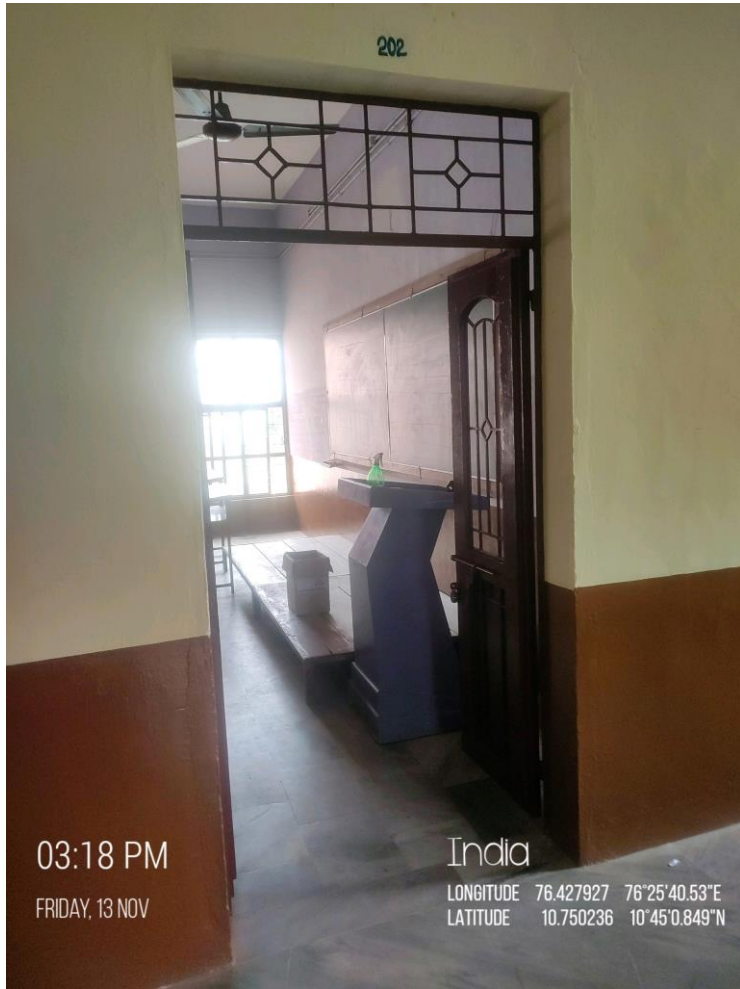

PRINCIPAL
Nehru College of Engineering and
Research Centre (Autonomous)
Nila Gardens, Pampady
Thiruvilwamala, Thrissur - 680588

Building	Bhaskara
Floor	First
Room No.	203
ICT Facility	Wi-Fi, LCD Projector

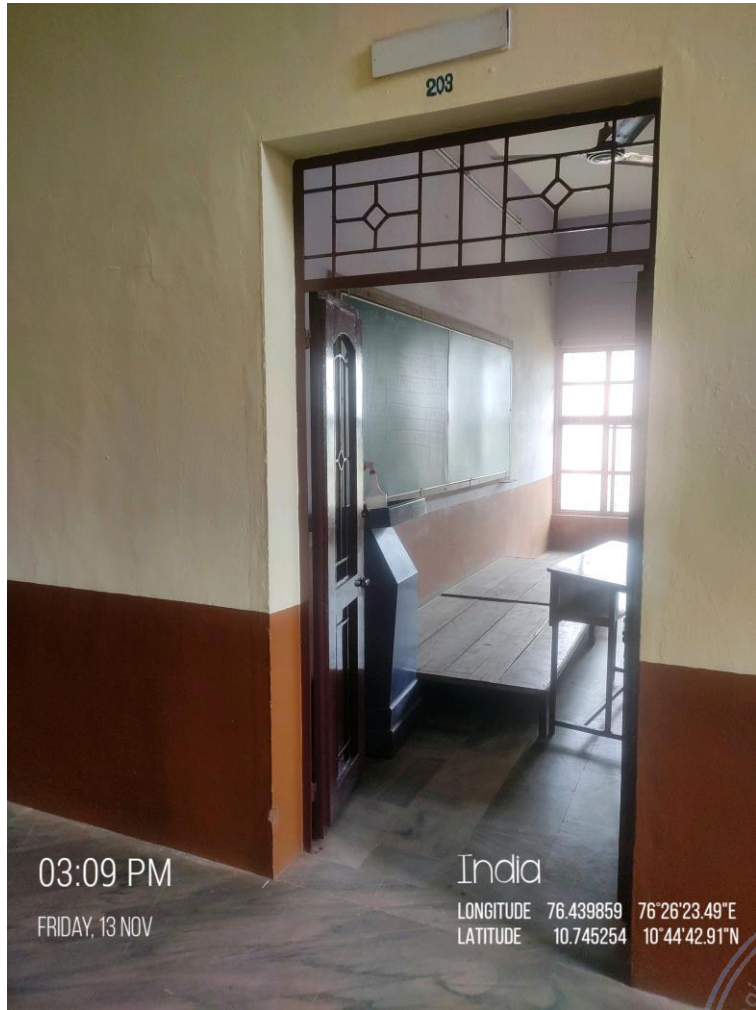

03:09 PM
FRIDAY, 13 NOV

India
LONGITUDE 76.439859 76°26'23.49"E
LATITUDE 10.745254 10°44'42.91"N



02:58 PM
TUESDAY, 16 MAR

India
LONGITUDE 76.434285 76°26'3.426"E
LATITUDE 10.74477 10°44'41.17"N

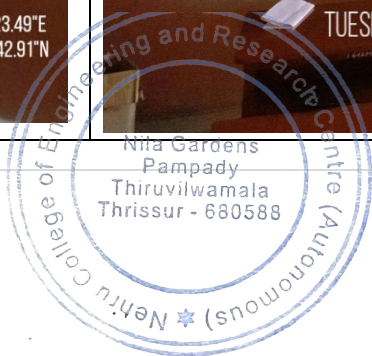

PRINCIPAL
Nehru College of Engineering and
Research Centre (Autonomous)
Nita Gardens, Pampady
Thiruvilwamala, Thrissur - 680588

Building	Bhaskara
Floor	First
Room No.	204
ICT Facility	Wi-Fi, LCD Projector

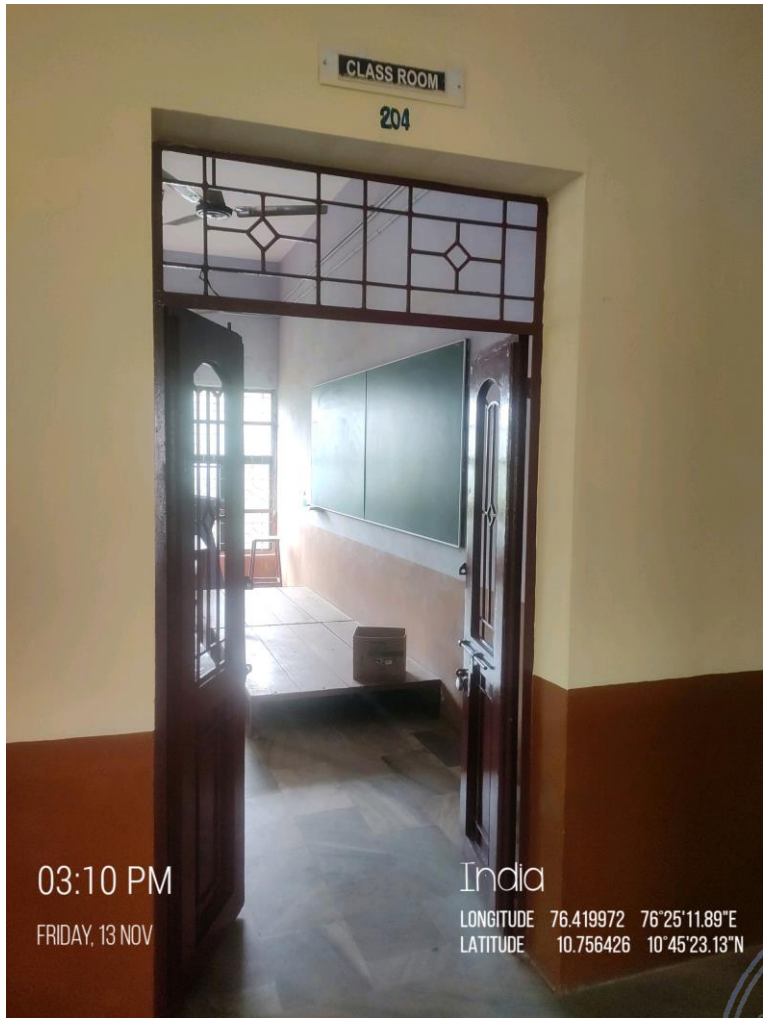

03:10 PM

FRIDAY, 13 NOV

India

LONGITUDE 76.419972 76°25'11.89"E
 LATITUDE 10.756426 10°45'23.13"N



02:58 PM

TUESDAY, 16 MAR

India

LONGITUDE 76.434285 76°26'3.426"E
 LATITUDE 10.74477 10°44'41.17"N

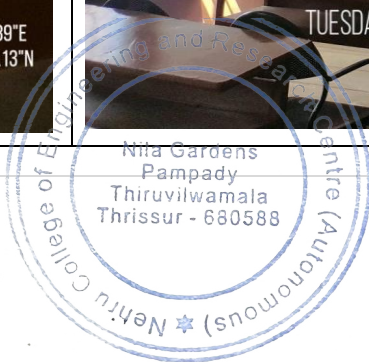

PRINCIPAL
 Nehru College of Engineering and
 Research Centre (Autonomous)
 Nita Gardens, Pampady
 Thiruvilwamala, Thrissur - 680588

Building	Bhaskara
Floor	First
Room No.	205
ICT Facility	Wi-Fi, LCD Projector

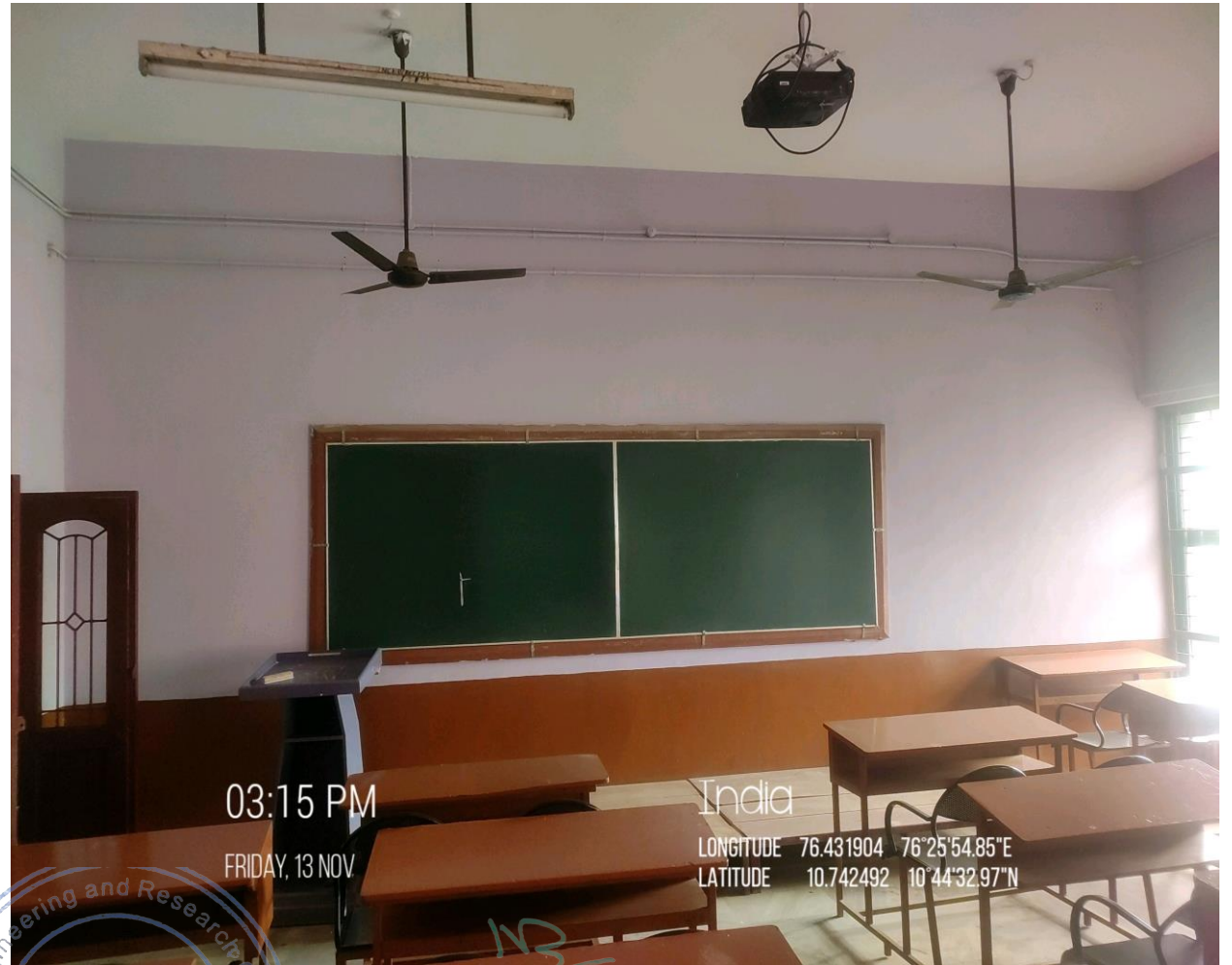
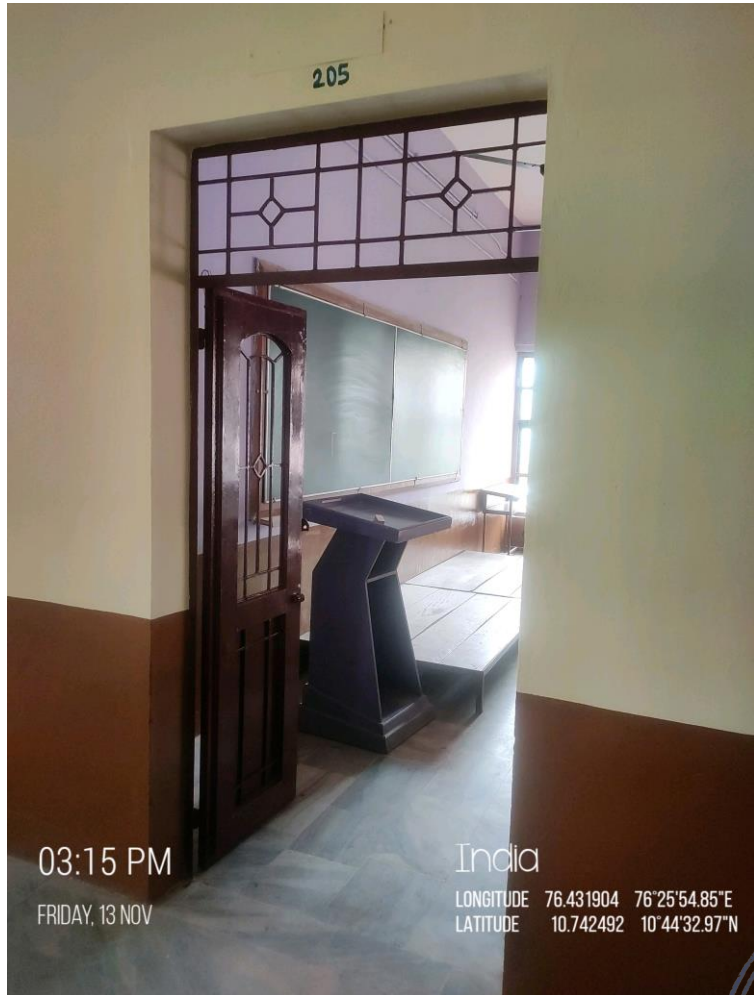

PRINCIPAL
Nehru College of Engineering and
Research Centre (Autonomous)
Nita Gardens, Pampady
Thiruvilwamala, Thrissur - 680588

Building	Bhaskara
Floor	First
Room No.	207
ICT Facility	Wi-Fi, LCD Projector

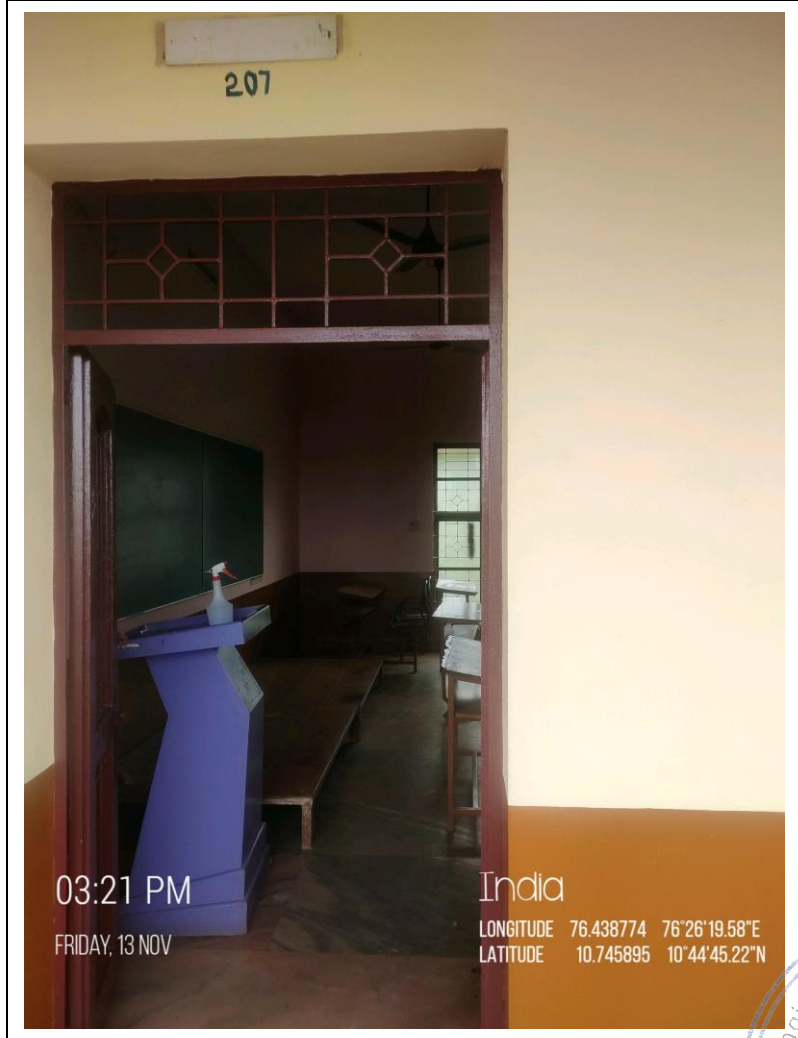

PRINCIPAL
 Nehru College of Engineering and
 Research Centre (Autonomous)
 Nila Gardens, Pampady
 Thiruvilwamala, Thrissur - 680588

Building	Bhaskara
Floor	First
Room No.	208
ICT Facility	Wi-Fi, LCD Projector

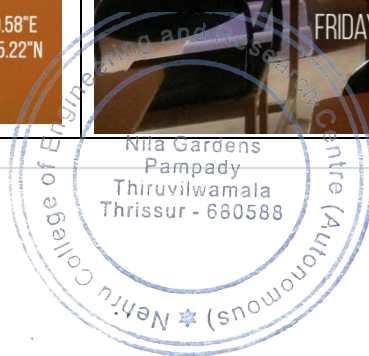
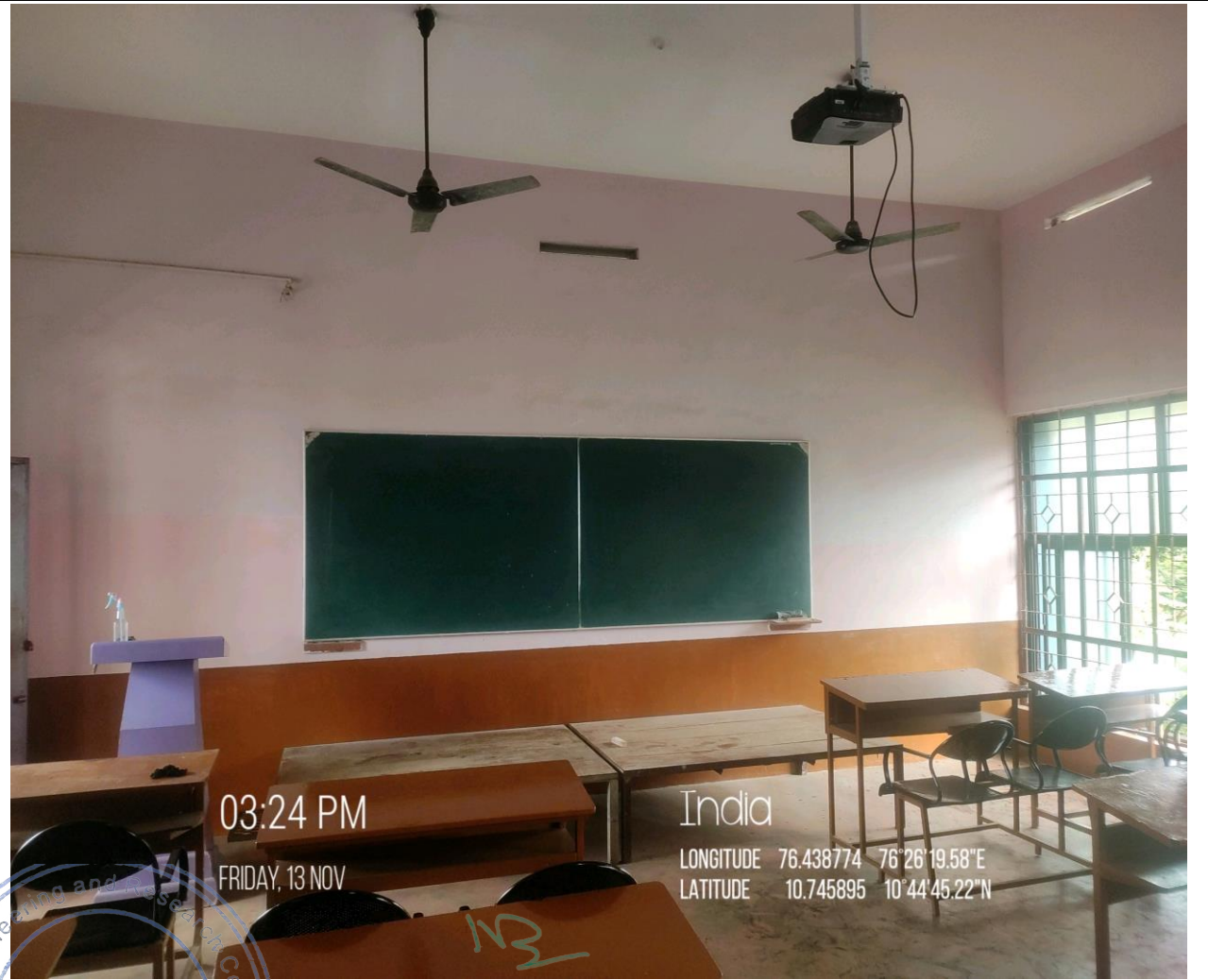
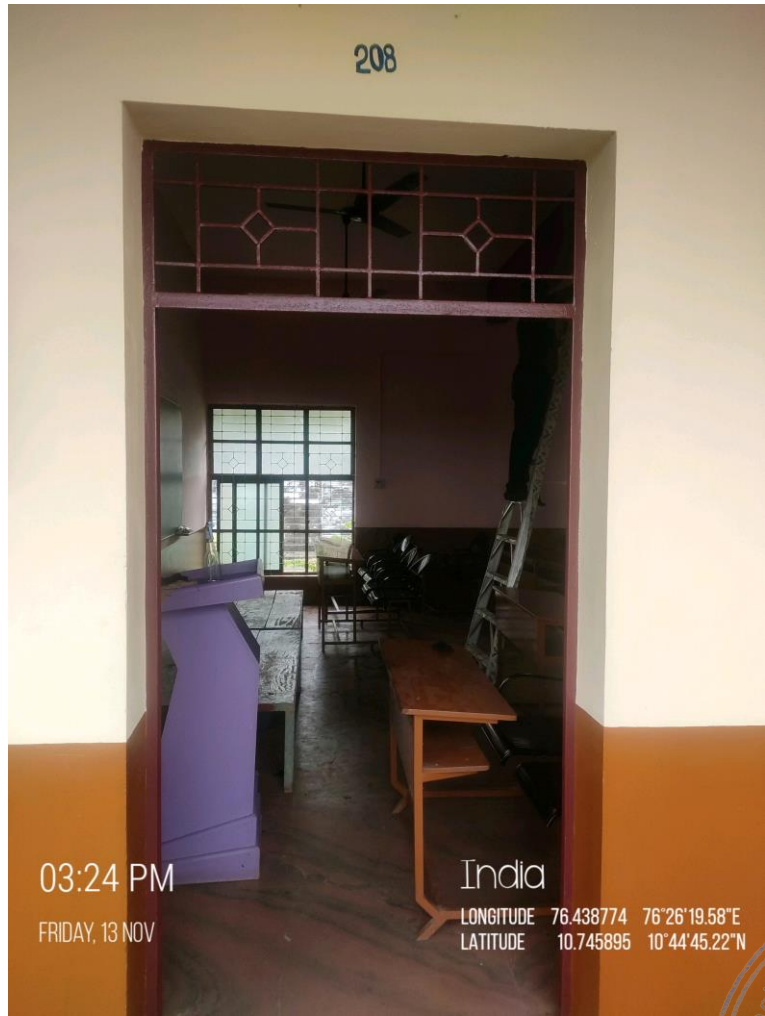

PRINCIPAL
 Nehru College of Engineering and
 Research Centre (Autonomous)
 Nhe Gardens, Pampady
 Thiruvilwamala, Thrissur - 680588

Building	Bhaskara
Floor	First
Room No.	211
ICT Facility	Wi-Fi, LCD Projector

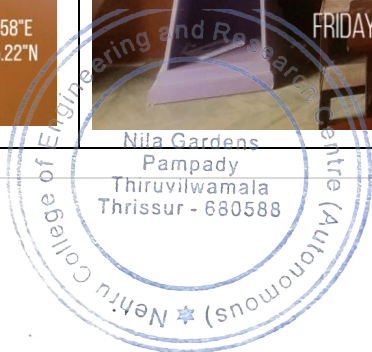
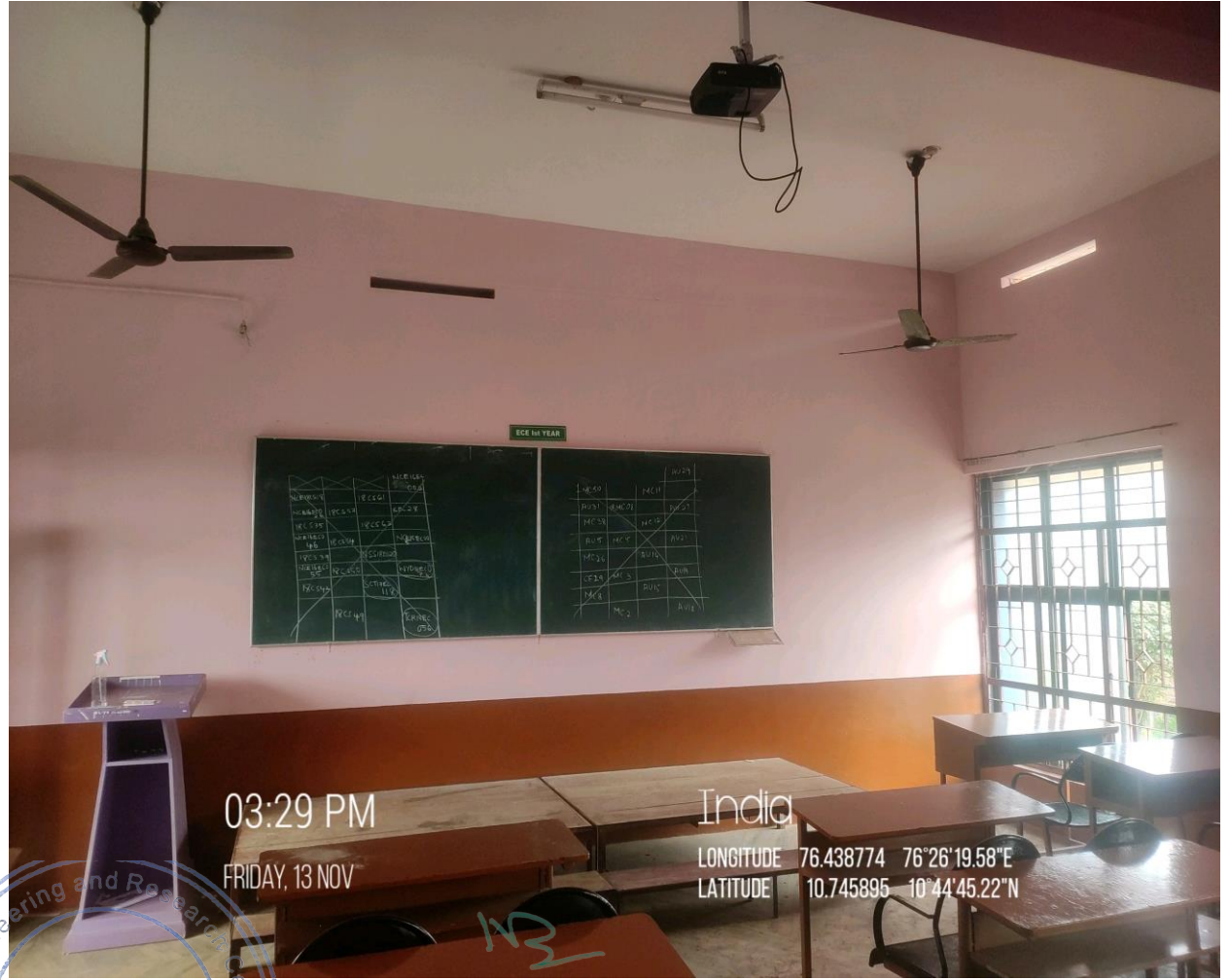
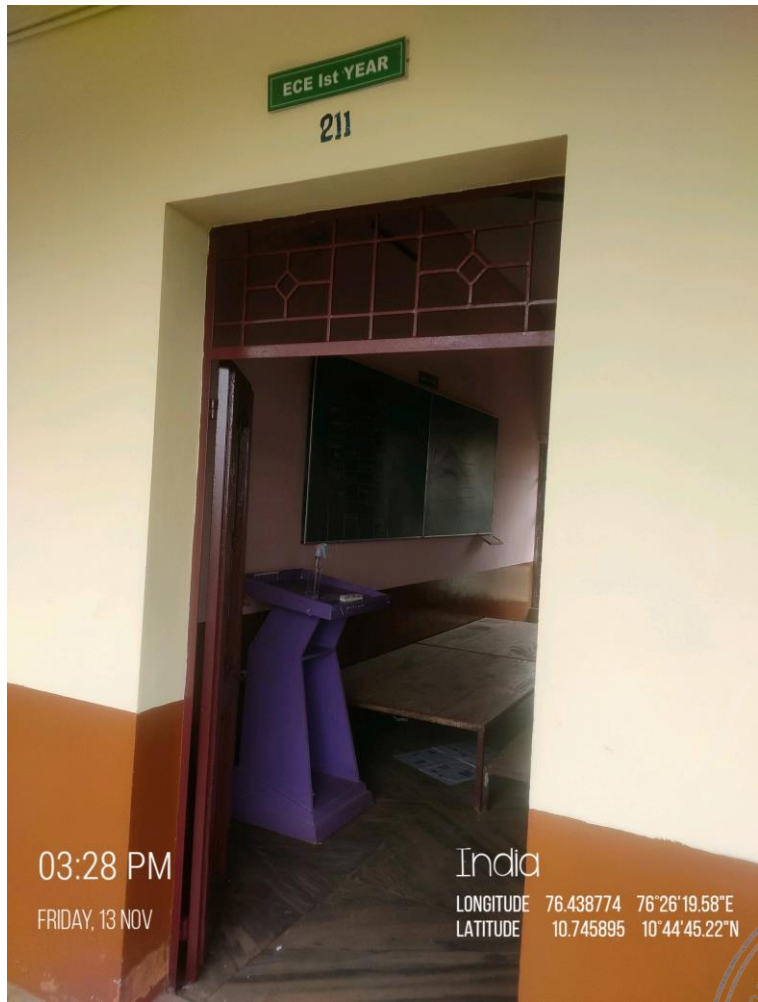

PRINCIPAL
Nehru College of Engineering and Research Centre (Autonomous)
Nila Gardens, Pampady
Thiruvilwamala, Thrissur - 680588

Building	Bhaskara
Floor	Second
Room No.	302
ICT Facility	Wi-Fi, LAN, Smart board



 **GPS Map Camera**



Google

Pampady, Kerala, India
 PCVM+QC, Pampady, Kerala 680588, India
 Lat 10.744558°
 Long 76.43401°
 05/04/23 10:15 AM GMT +05:30

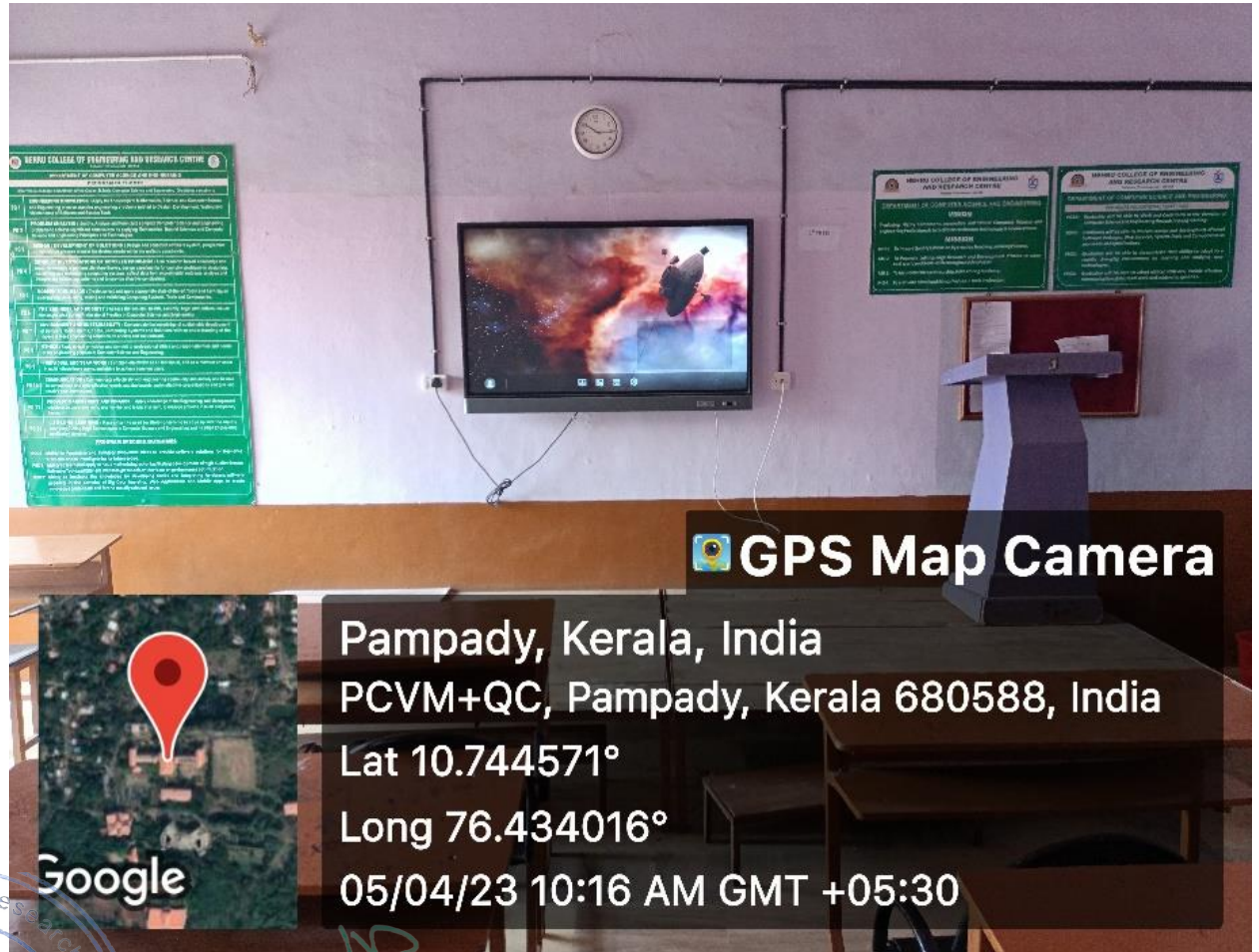

 **GPS Map Camera**

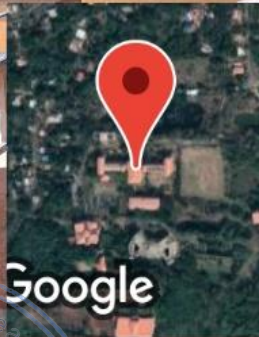

Google

Pampady, Kerala, India
 PCVM+QC, Pampady, Kerala 680588, India
 Lat 10.744571°
 Long 76.434016°
 05/04/23 10:16 AM GMT +05:30



PRINCIPAL
 Nehru College of Engineering and
 Research Centre (Autonomous)
 Nhe Gardens, Pampady
 Thruvilwamala, Thrissur - 680588

Building	Bhaskara
Floor	Second
Room No.	303
ICT Facility	Wi-Fi, LAN, Smart board

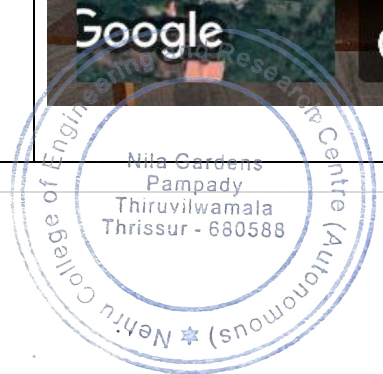
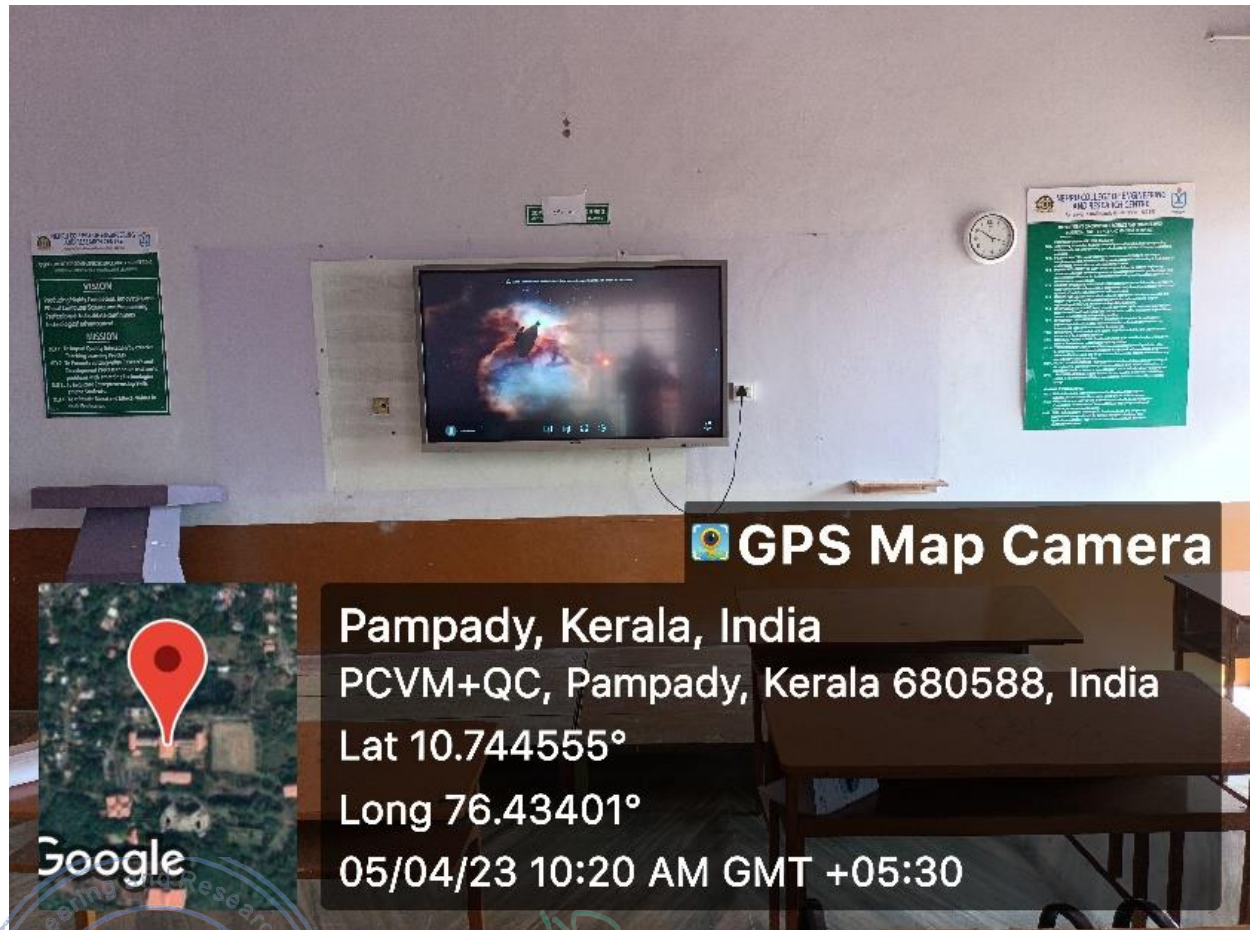
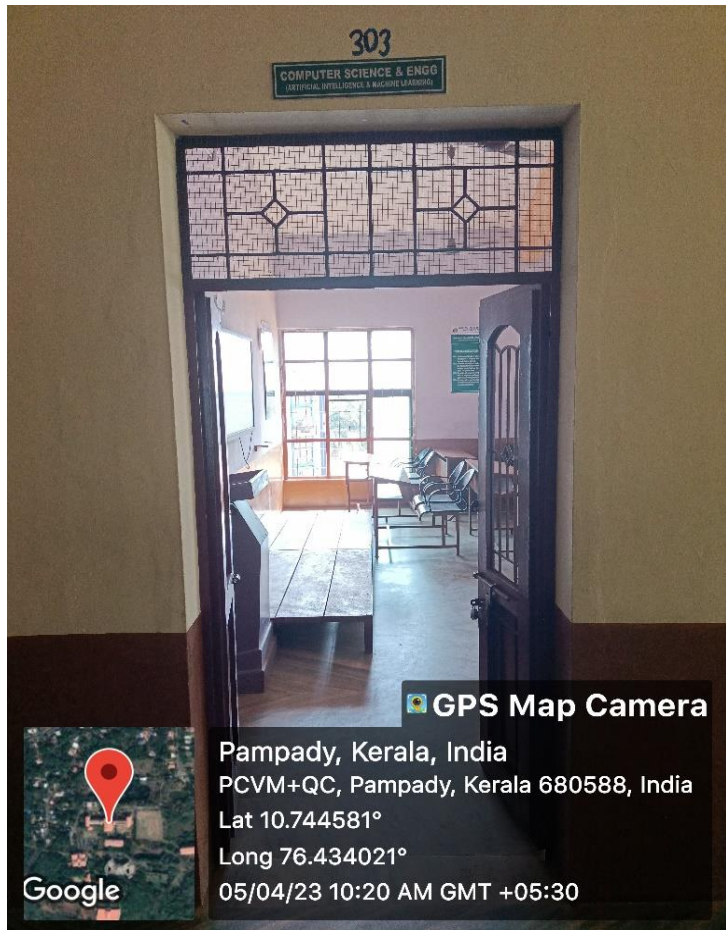

PRINCIPAL
 Nehru College of Engineering and
 Research Centre (Autonomous)
 Nila Gardens, Pampady
 Thiruvilwamala, Thrissur - 680588

Building	Bhaskara
Floor	Second
Room No.	304
ICT Facility	Wi-Fi, LAN, Smart board

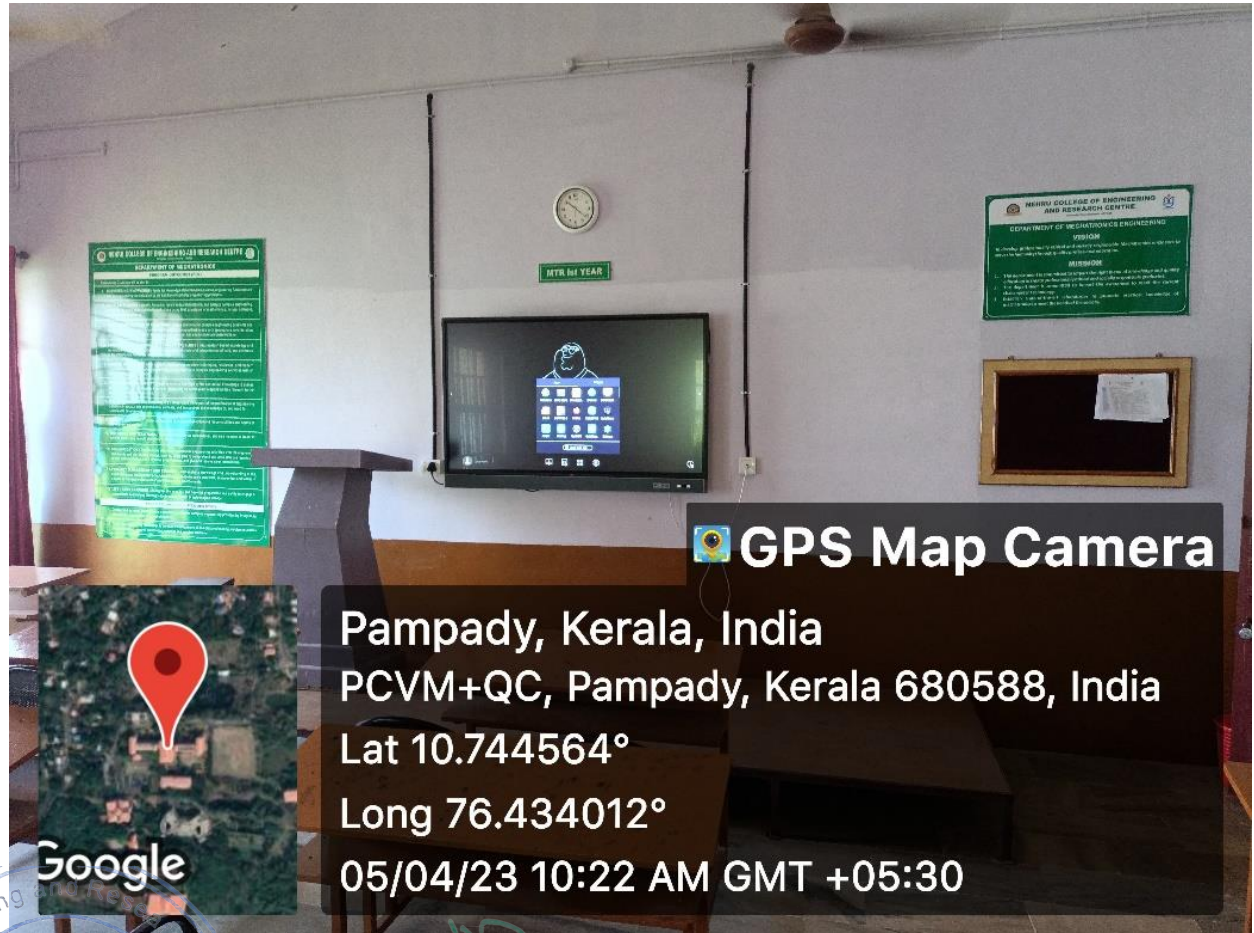

 **GPS Map Camera**
 Pampady, Kerala, India
 PCVM+QC, Pampady, Kerala 680588, India
 Lat 10.744573°
 Long 76.434021°
 05/04/23 10:22 AM GMT +05:30



 **GPS Map Camera**
 Pampady, Kerala, India
 PCVM+QC, Pampady, Kerala 680588, India
 Lat 10.744564°
 Long 76.434012°
 05/04/23 10:22 AM GMT +05:30



PRINCIPAL
 Nehru College of Engineering and
 Research Centre (Autonomous)
 Nehu Gardens, Pampady
 Thiruvilwamala, Thrissur - 680588

Building	Bhaskara
Floor	Second
Room No.	305
ICT Facility	Wi-Fi, LAN, Smart board

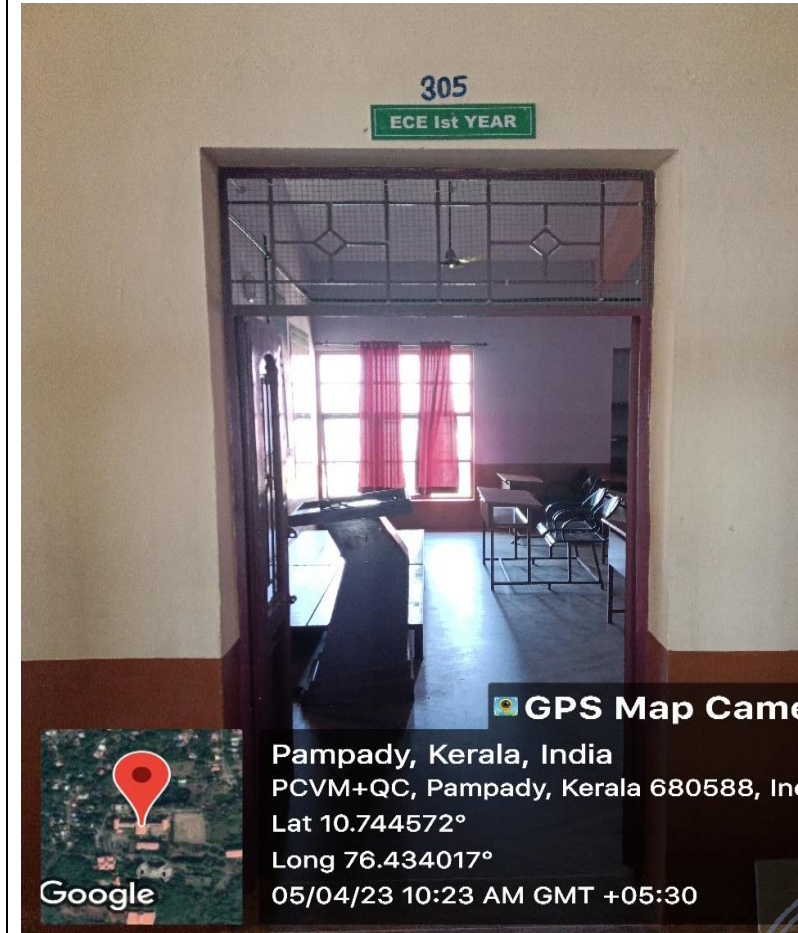

GPS Map Camera
Pampady, Kerala, India
PCVM+QC, Pampady, Kerala 680588, India
Lat 10.744572°
Long 76.434017°
05/04/23 10:23 AM GMT +05:30

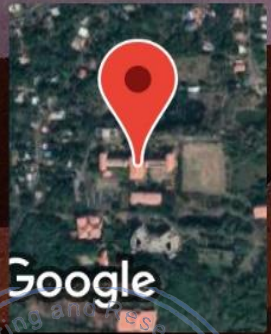
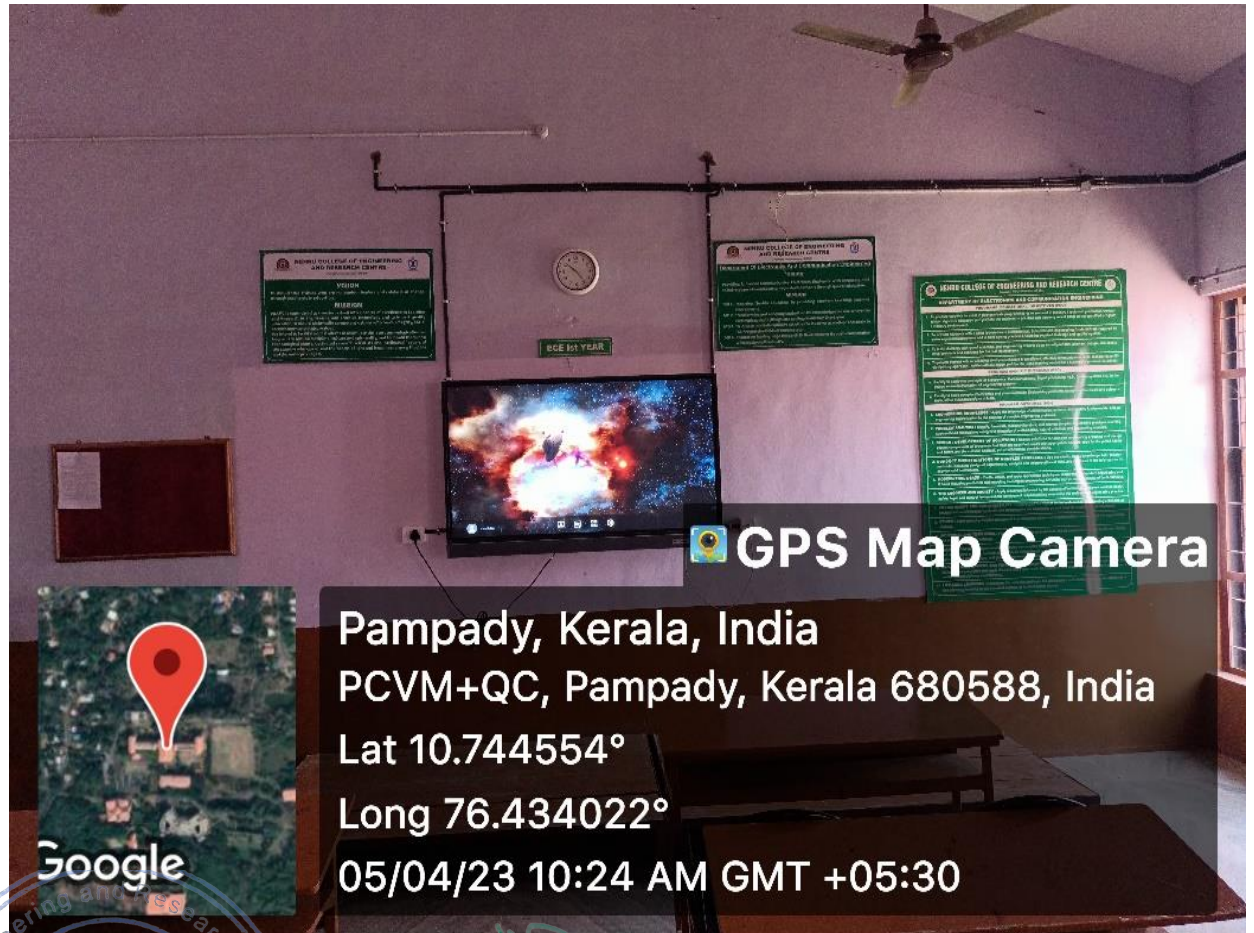

GPS Map Camera
Pampady, Kerala, India
PCVM+QC, Pampady, Kerala 680588, India
Lat 10.744554°
Long 76.434022°
05/04/23 10:24 AM GMT +05:30



PRINCIPAL
Nehru College of Engineering and
Research Centre (Autonomous)
Nila Gardens, Pampady
Thiruvilwamala, Thrissur - 680588

Building	Bhaskara
Floor	Second
Room No.	311
ICT Facility	Wi-Fi, LAN, Smart board

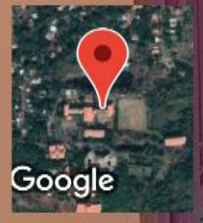
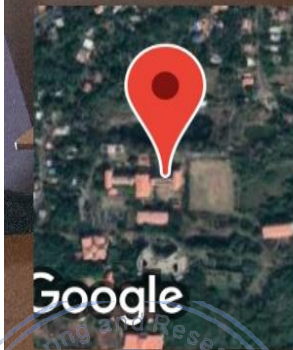

GPS Map Camera
Pambadi, Kerala, India
PCVM+VR6, Pambadi, Kerala 680588, India
Lat 10.744662°
Long 76.434318°
05/04/23 10:13 AM GMT +05:30

GPS Map Camera
Pambadi, Kerala, India
PCVM+VR6, Pambadi, Kerala 680588, India
Lat 10.744656°
Long 76.43432°
05/04/23 10:13 AM GMT +05:30

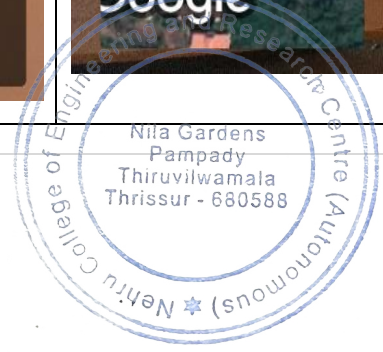

PRINCIPAL
Nehru College of Engineering and
Research Centre (Autonomous)
Nila Gardens, Pampady
Thrissur - 680588

Building	Bhaskara
Floor	Second
Room No.	312
ICT Facility	Wi-Fi, LCD Projector

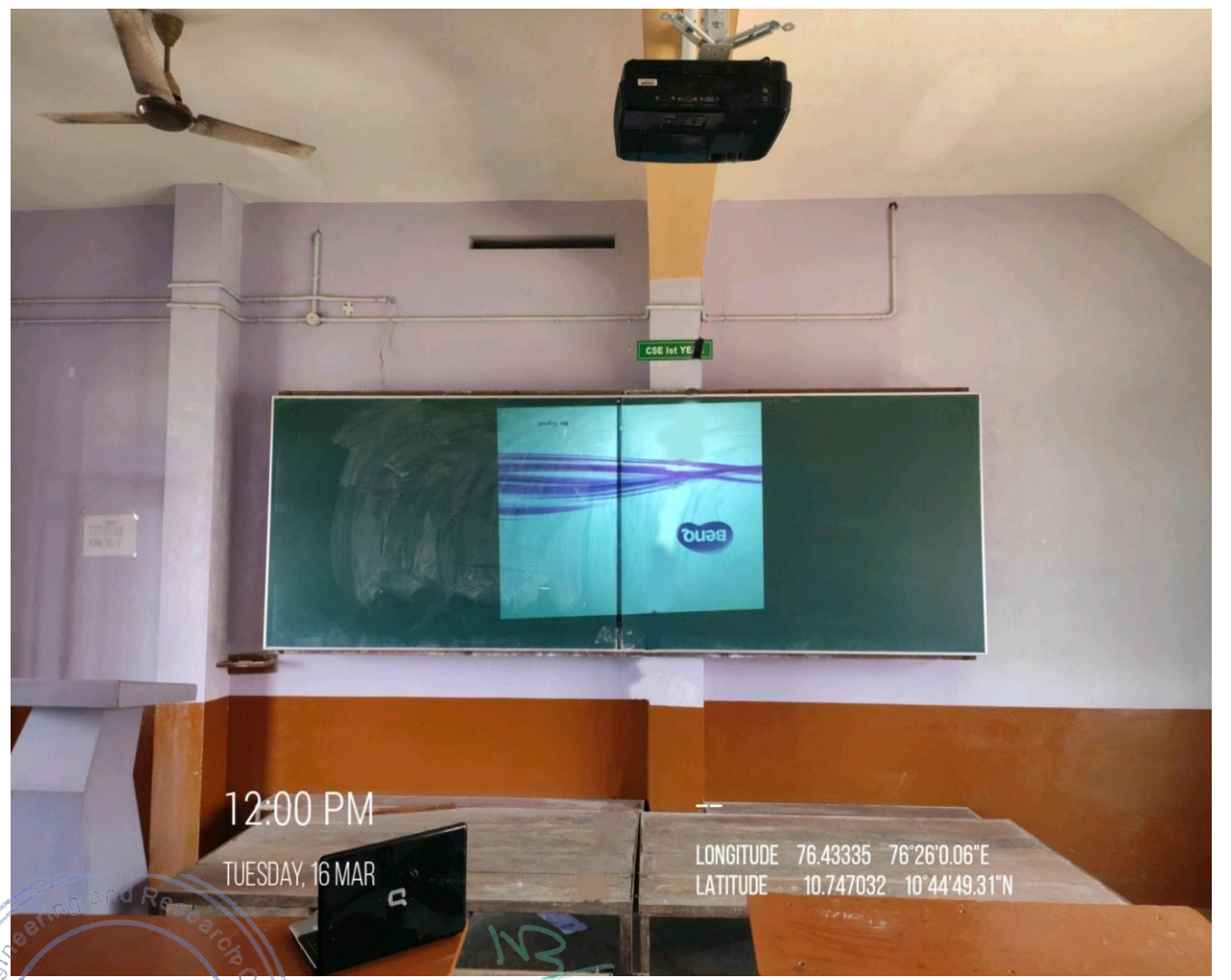
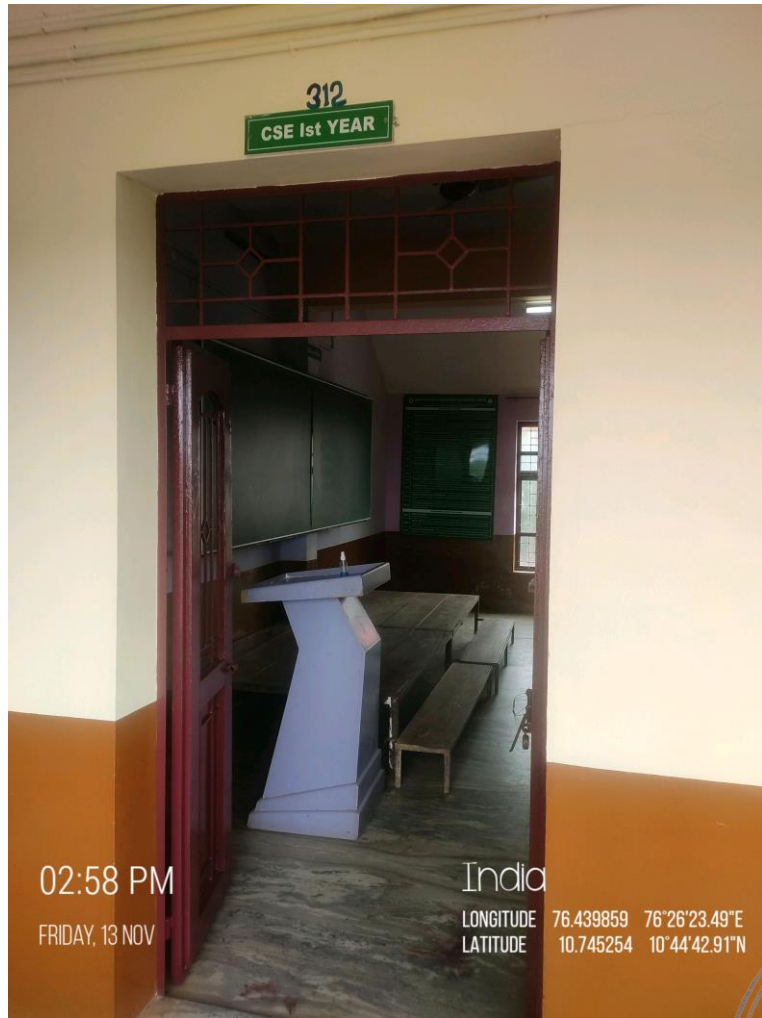

PRINCIPAL
Nehru College of Engineering and
Research Centre (Autonomous)
Nila Gardens, Pampady
Thiruvilwamala, Thrissur - 680588

Building	Aryabhata
Floor	Ground
Room No.	101
ICT Facility	Wi-Fi, LCD Projector

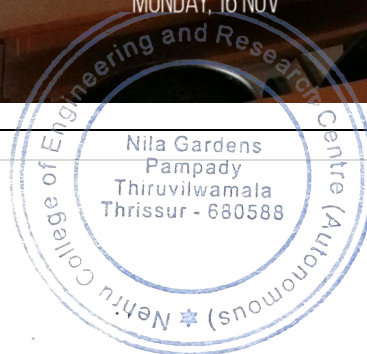
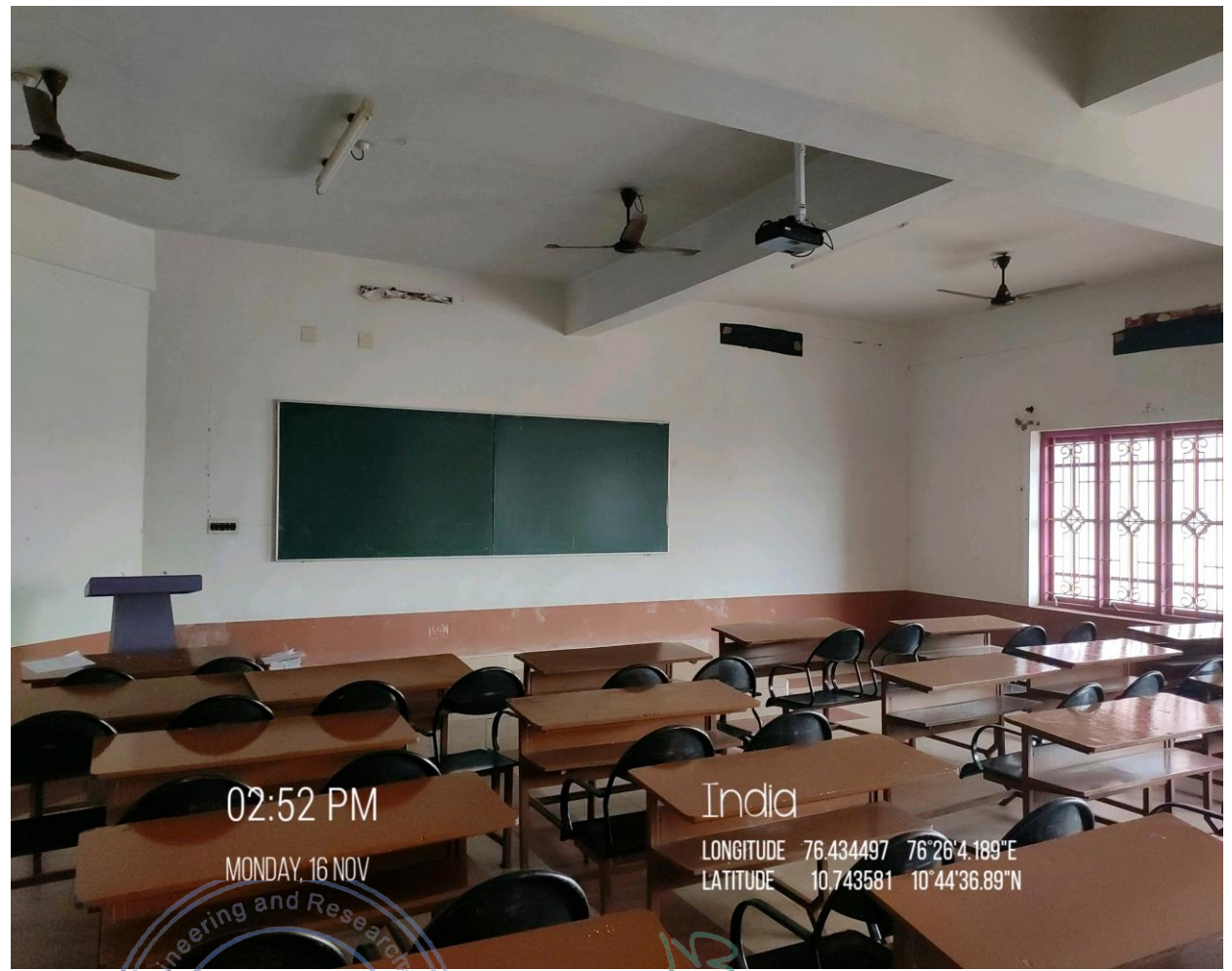
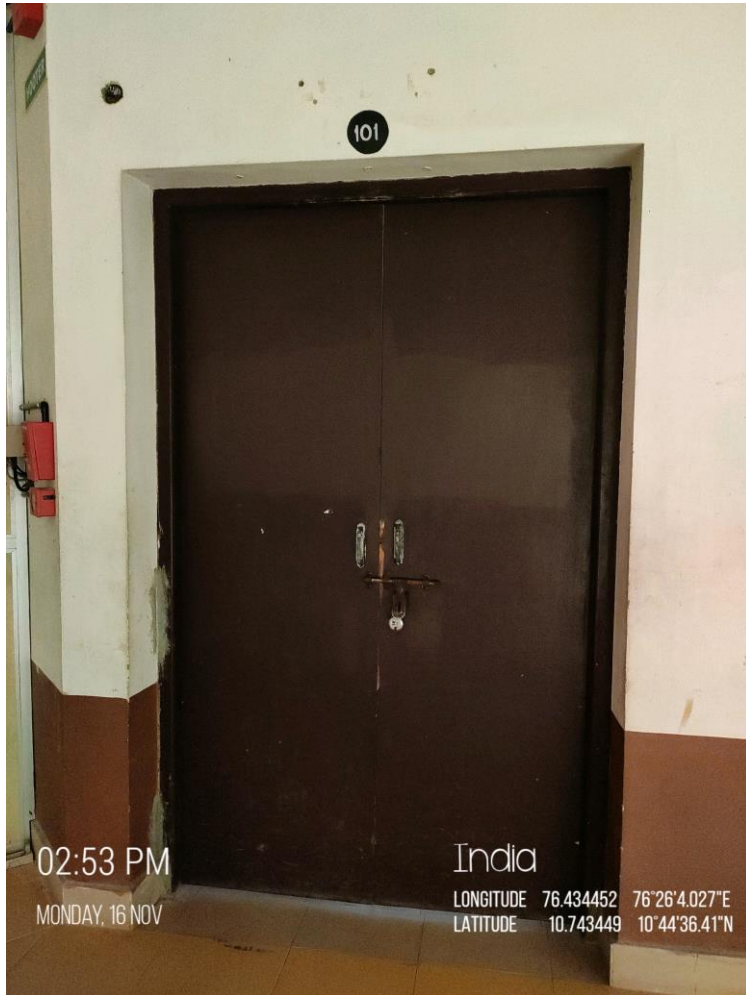

PRINCIPAL
Nehru College of Engineering and
Research Centre (Autonomous)
Nila Gardens, Pampady
Thiruvilwamala, Thrissur - 680588

Building	Aryabhata
Floor	Ground
Room No.	102
ICT Facility	Wi-Fi, LCD Projector

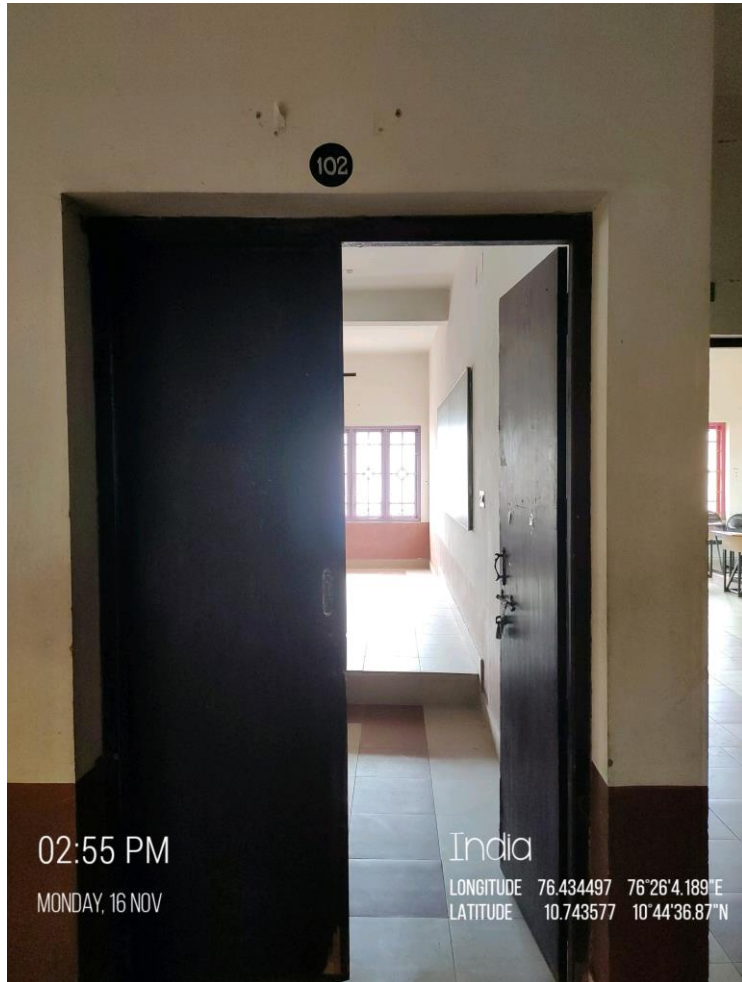

02:55 PM
MONDAY, 16 NOV

India
LONGITUDE 76.434497 76°26'4.189"E
LATITUDE 10.743577 10°44'36.87"N

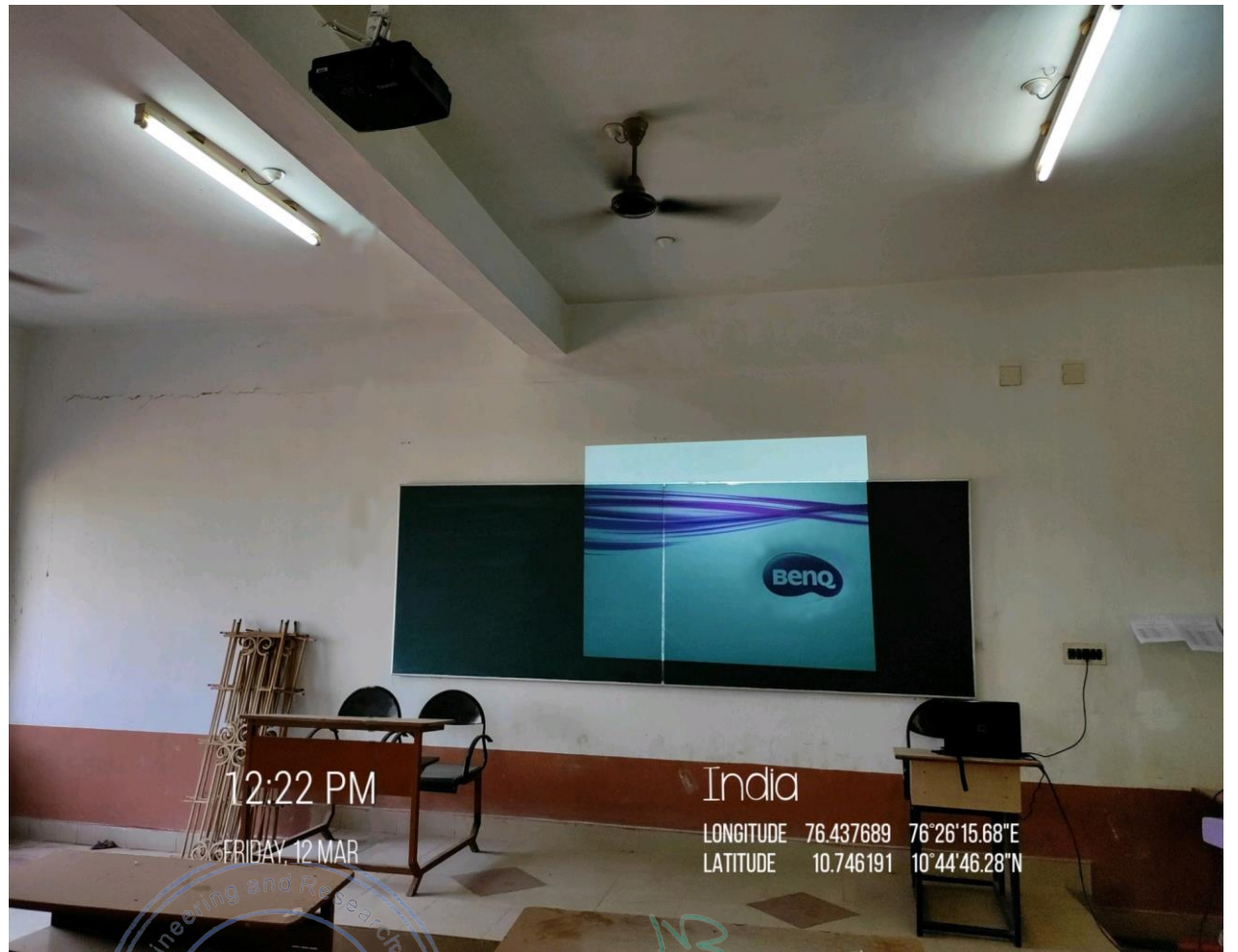

12:22 PM
FRIDAY, 12 MAR

India
LONGITUDE 76.437689 76°26'15.68"E
LATITUDE 10.746191 10°44'46.28"N



PRINCIPAL
Nehru College of Engineering and
Research Centre (Autonomous)
Nila Gardens, Pampady
Thiruvilwamala, Thrissur - 680588

Building	Aryabhata
Floor	Ground
Room No.	103
ICT Facility	Wi-Fi, LCD Projector



PRINCIPAL
Nehru College of Engineering and
Research Centre (Autonomous)
Nila Gardens, Pampady
Thiruvilwamala, Thrissur - 680588

Building	Aryabhata
Floor	Ground
Room No.	113
ICT Facility	Wi-Fi, LCD Projector

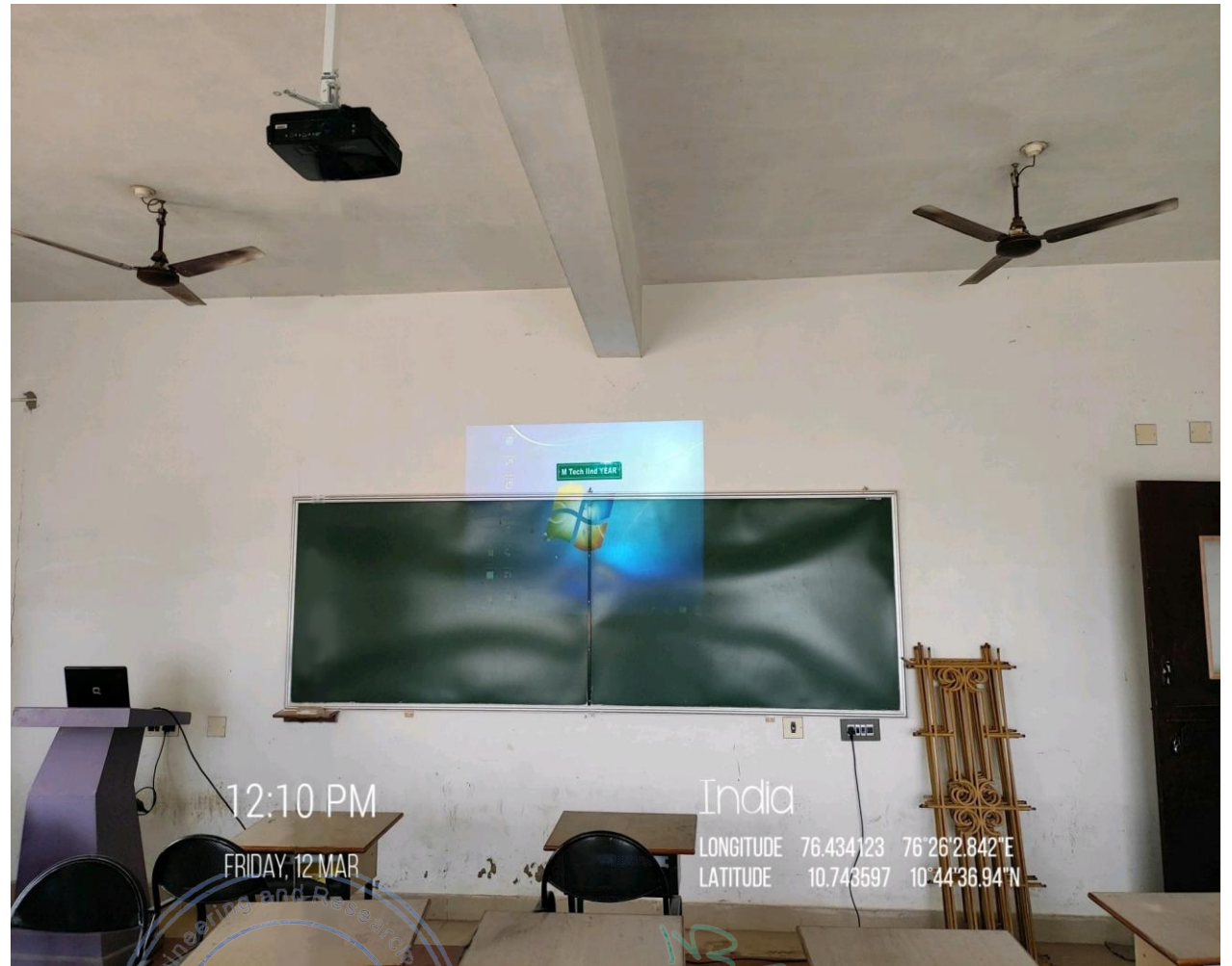
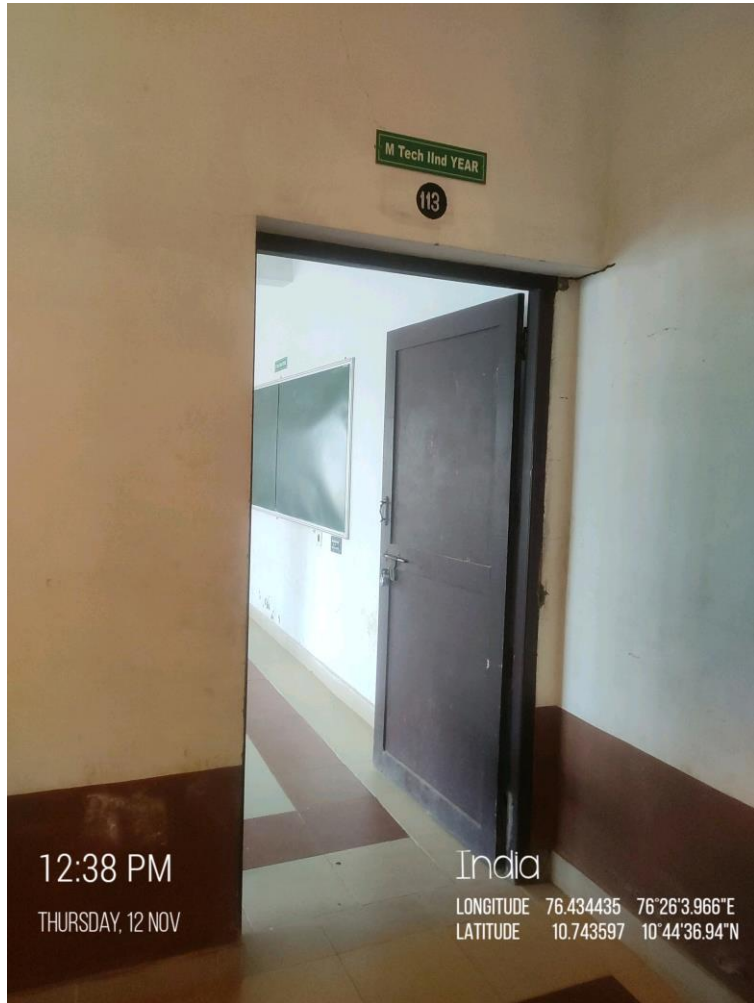

PRINCIPAL
Nehru College of Engineering and Research Centre (Autonomous)
Nila Gardens, Pampady
Thiruvilwamala, Thrissur - 680588

Building	Aryabhata
Floor	Ground
Room No.	114
ICT Facility	Wi-Fi, LCD Projector

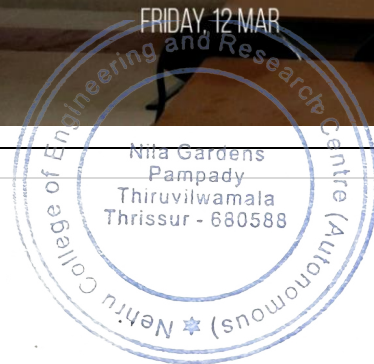
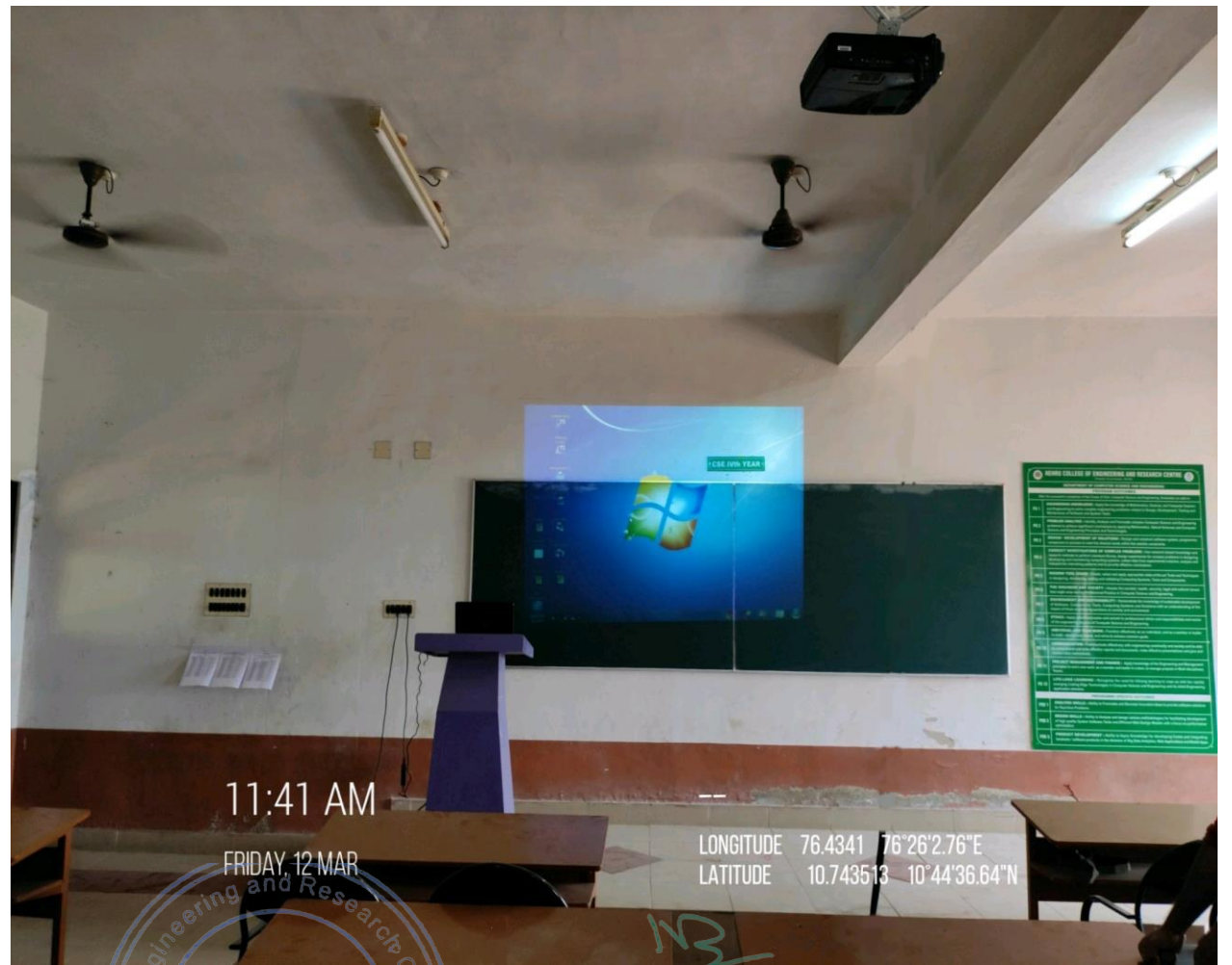
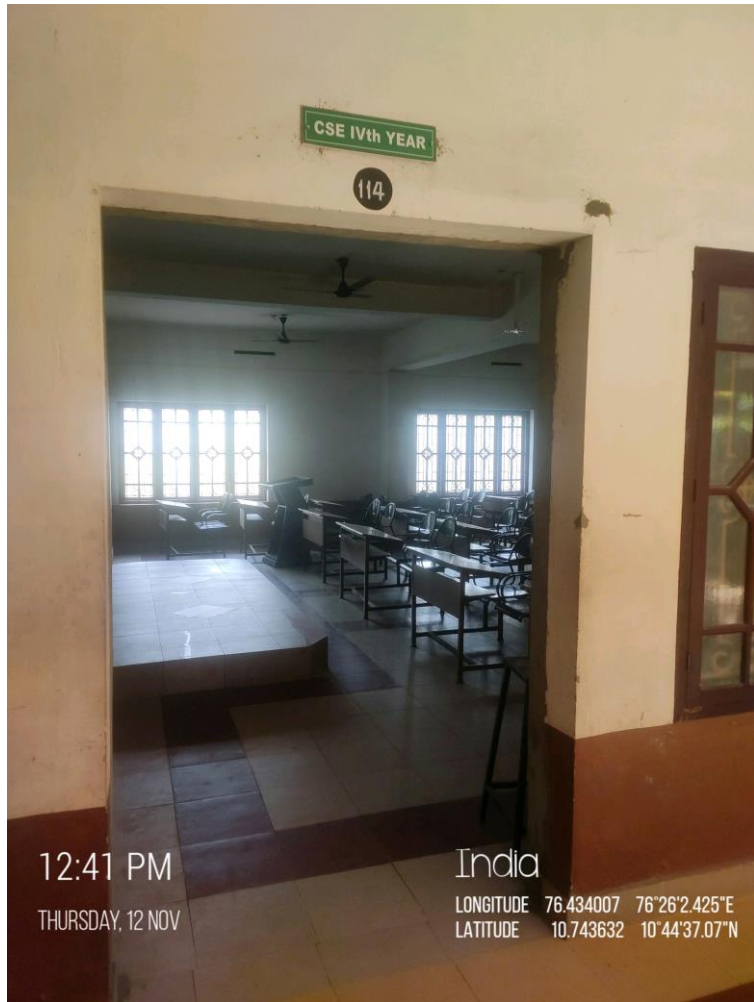

PRINCIPAL
Nehru College of Engineering and
Research Centre (Autonomous)
Nila Gardens, Pampady
Thiruvilwamala, Thrissur - 680588

Building	Aryabhata
Floor	Ground
Room No.	115
ICT Facility	Wi-Fi, LCD Projector



8:49 AM India
 WEDNESDAY, 18 NOV
 LONGITUDE 76.4337° E 76°26'1"E
 LATITUDE 10.7438° N 10°44'37"N

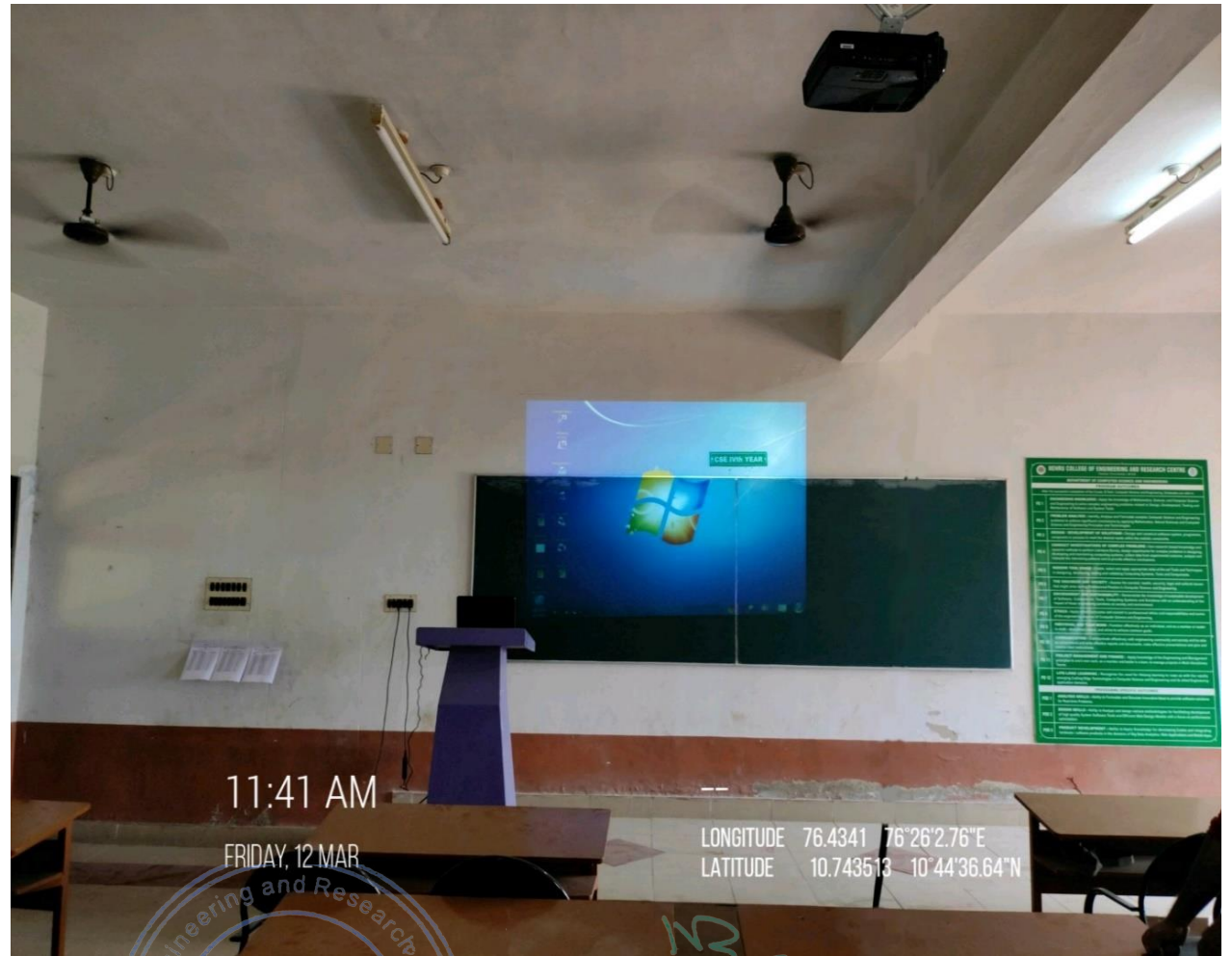

11:41 AM
 FRIDAY, 12 MAR
 LONGITUDE 76.4341 76°26'2.76"E
 LATITUDE 10.743513 10°44'36.64"N

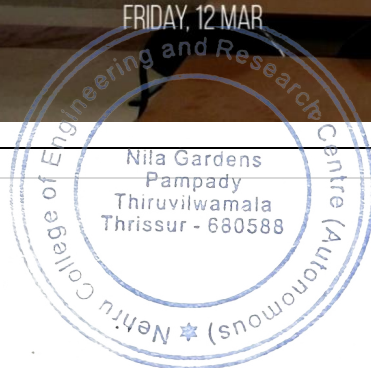

PRINCIPAL
 Nehru College of Engineering and
 Research Centre (Autonomous)
 Nila Gardens, Pampady
 Thiruvilwamala, Thrissur - 680588

Building	Aryabhata
Floor	First
Room No.	201
ICT Facility	Wi-Fi, LAN, Smartboard, PA System

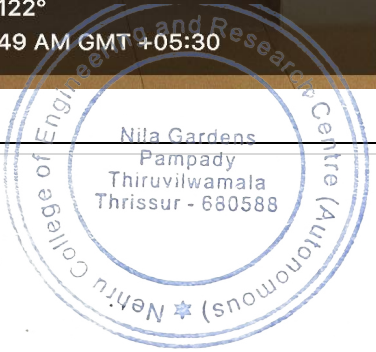
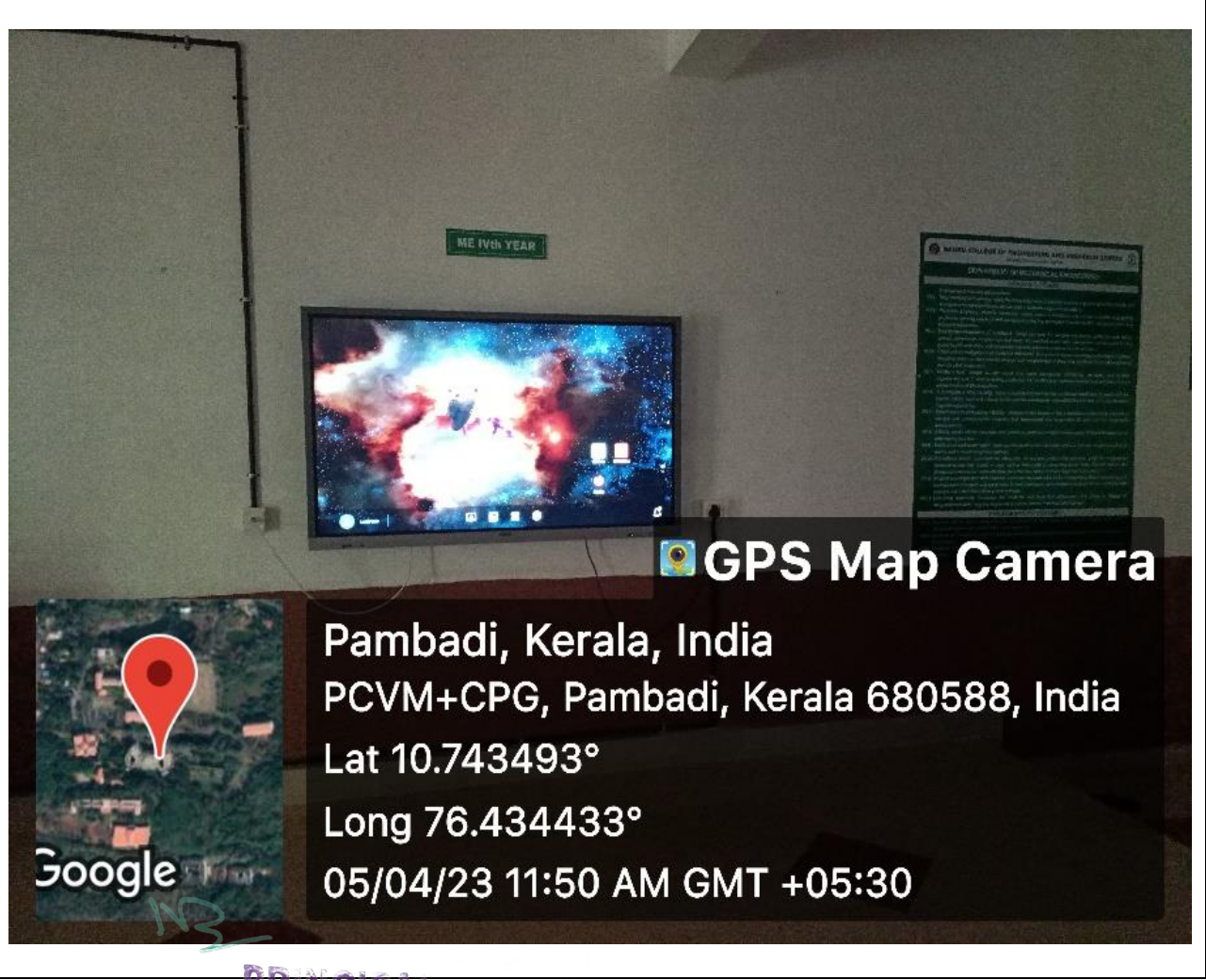
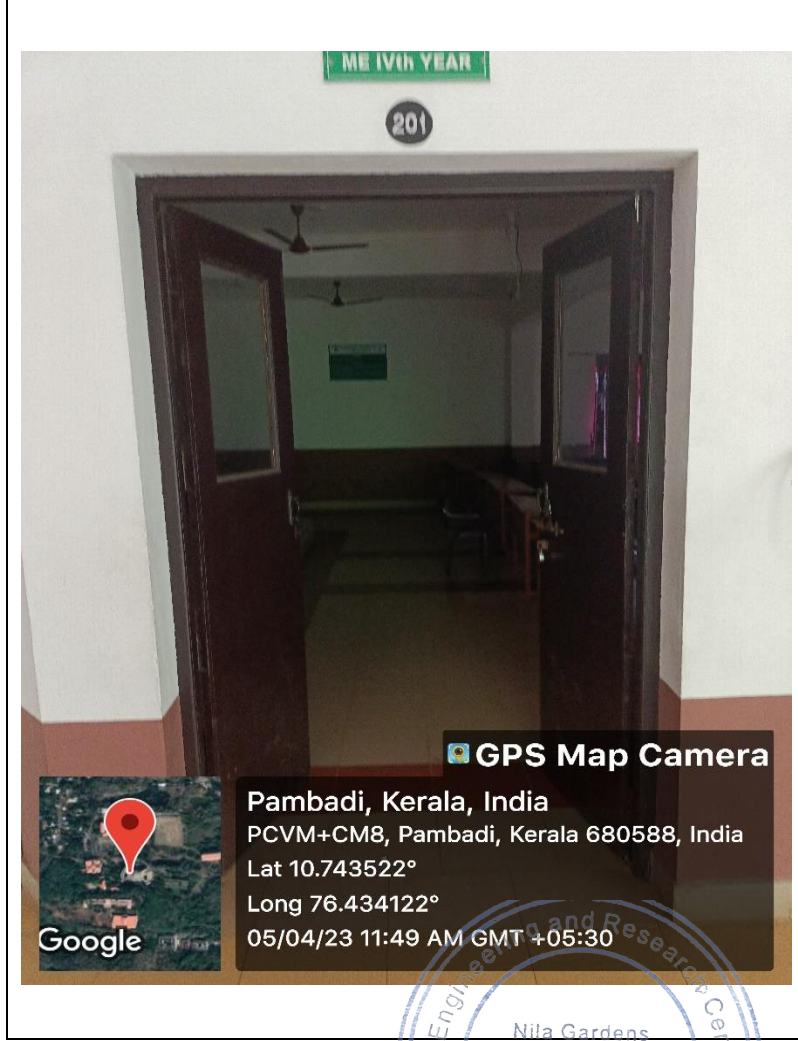

PRINCIPAL
Nehru College of Engineering and
Research Centre (Autonomous)
Nila Gardens, Pampady
Thiruvilwamala, Thrissur - 680588

Building	Aryabhata
Floor	First
Room No.	202
ICT Facility	Wi-Fi, LCD Projector



PRINCIPAL
**Neeru College of Engineering and
Research Centre (Autonomous)**
**Nhe Gardens, Pampady
Thiruvilwamala, Thrissur - 680588**

Building	Aryabhata
Floor	First
Room No.	203
ICT Facility	Wi-Fi, LCD Projector

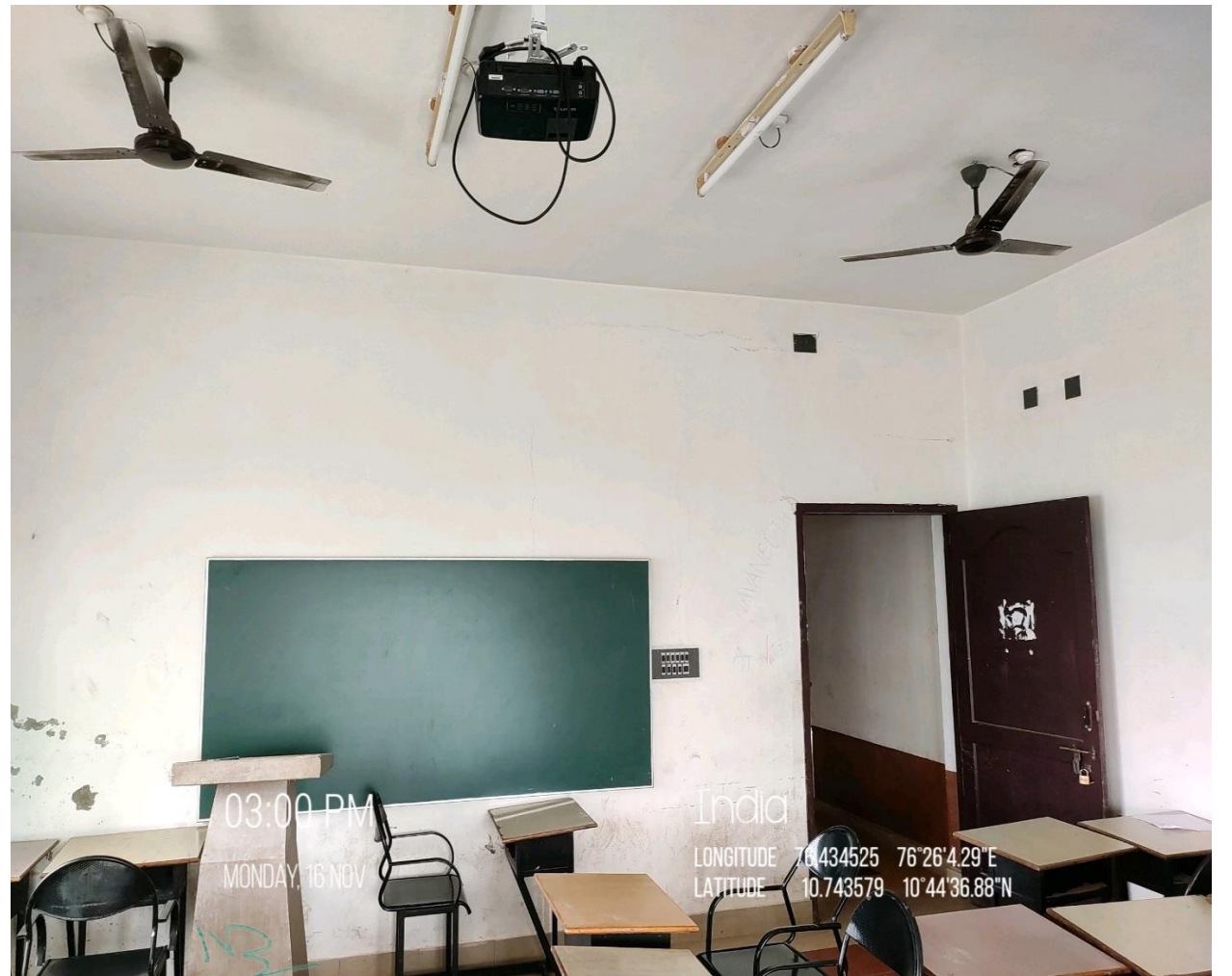
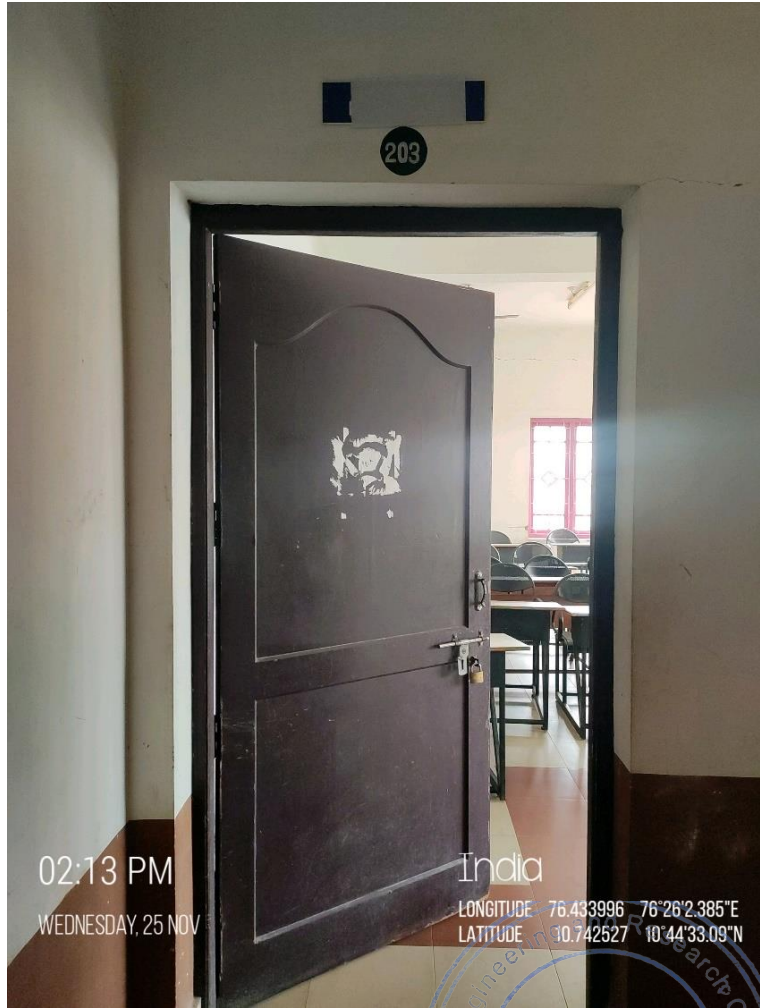

PRINCIPAL
Nehru College of Engineering and
Research Centre (Autonomous)
Nila Gardens, Pampady
Thiruvilwamala, Thrissur - 680588

Building	Aryabhata
Floor	First
Room No.	216
ICT Facility	Wi-Fi, Smart board

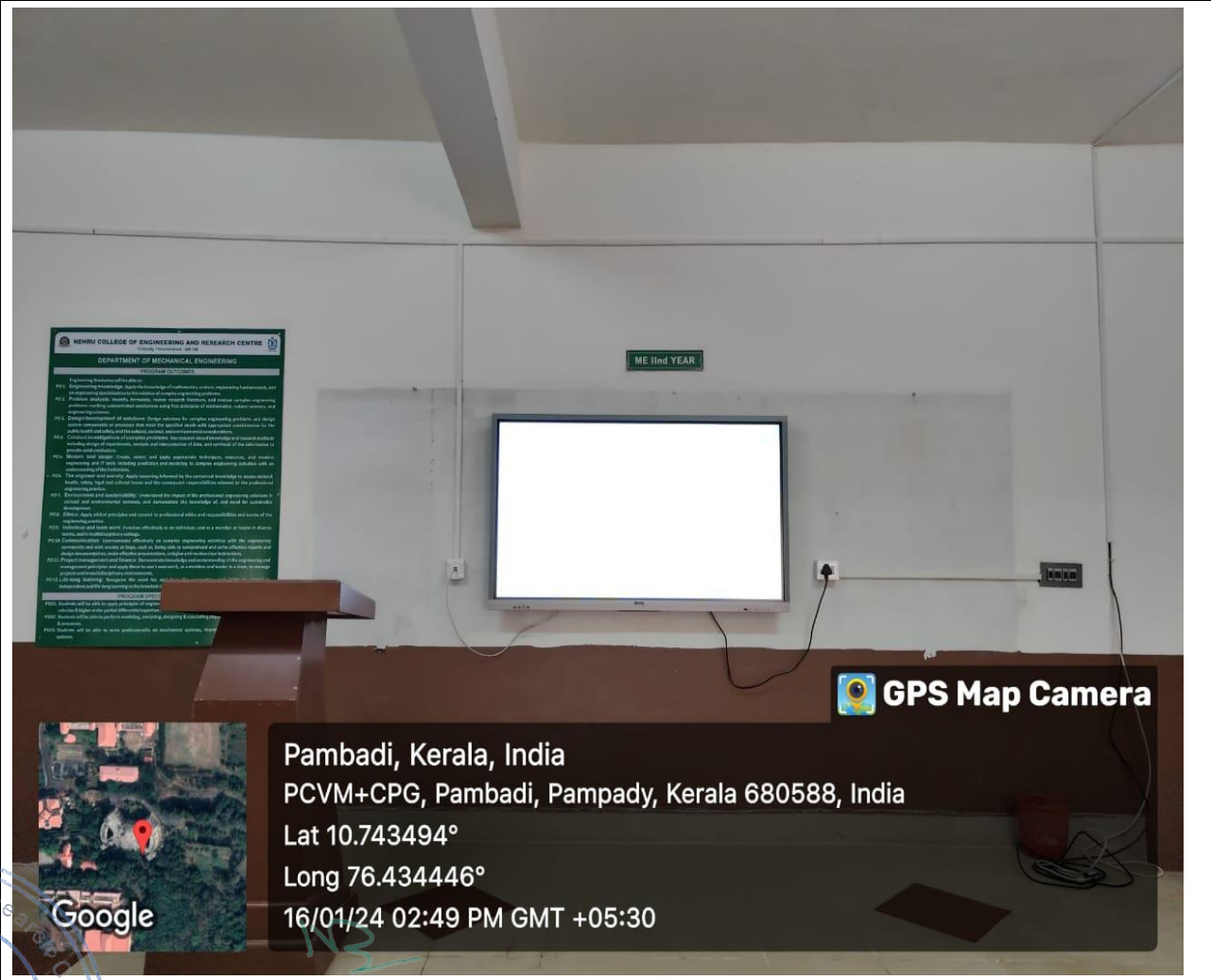
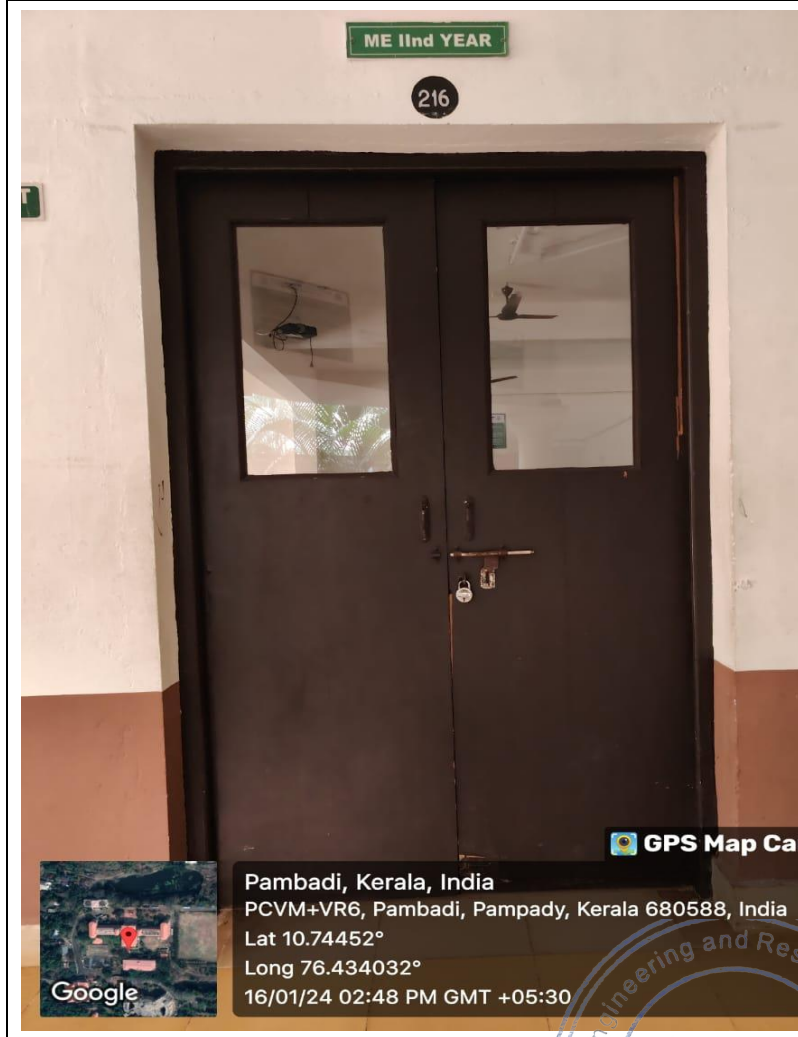

GPS Map Camera
 Pambadi, Kerala, India
 PCVM+VR6, Pambadi, Pampady, Kerala 680588, India
 Lat 10.74452°
 Long 76.434032°
 16/01/24 02:48 PM GMT +05:30



GPS Map Camera
 Pambadi, Kerala, India
 PCVM+CPG, Pambadi, Pampady, Kerala 680588, India
 Lat 10.743494°
 Long 76.434446°
 16/01/24 02:49 PM GMT +05:30



PRINCIPAL
 Nehru College of Engineering and
 Research Centre (Autonomous)
 Nhe Gardens, Pampady
 Thiruvilwamala, Thrissur - 680588

Building	Aryabhata
Floor	First
Room No.	218
ICT Facility	Wi-Fi, Smart board

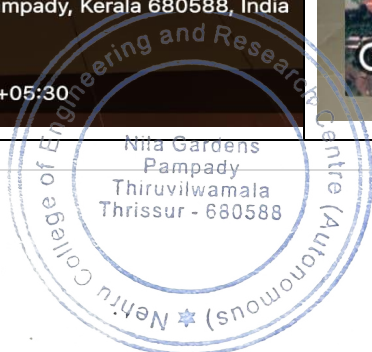
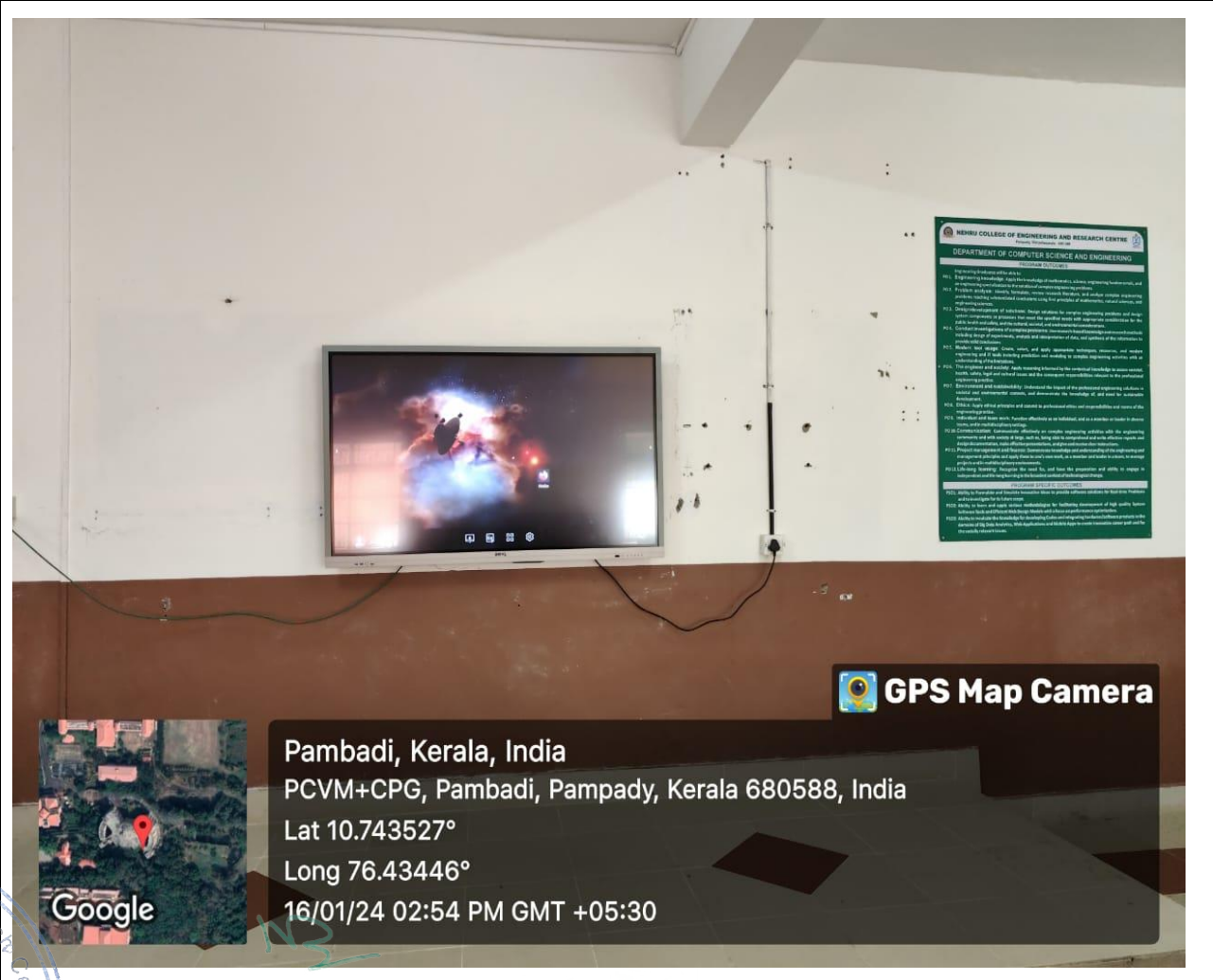
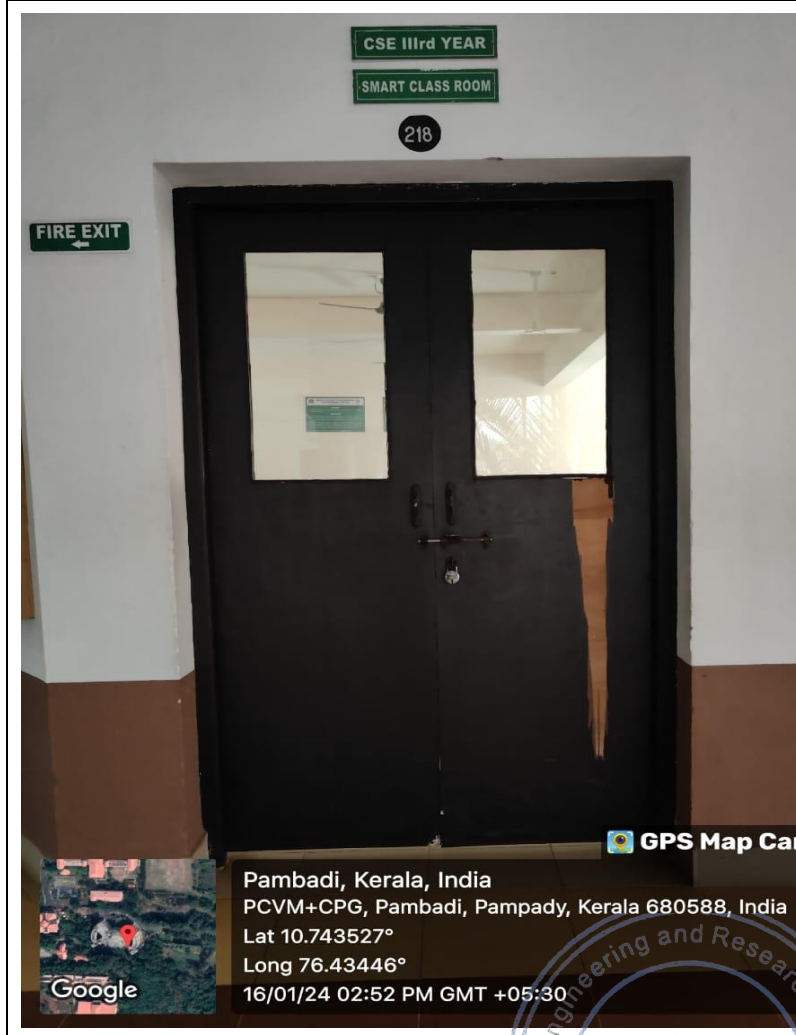

PRINCIPAL
 Nehru College of Engineering and
 Research Centre (Autonomous)
 Neha Gardens, Pampady
 Thiruvilwamala, Thrissur - 680588

Building	Aryabhata
Floor	First
Room No.	228
ICT Facility	Wi-Fi, Smart board

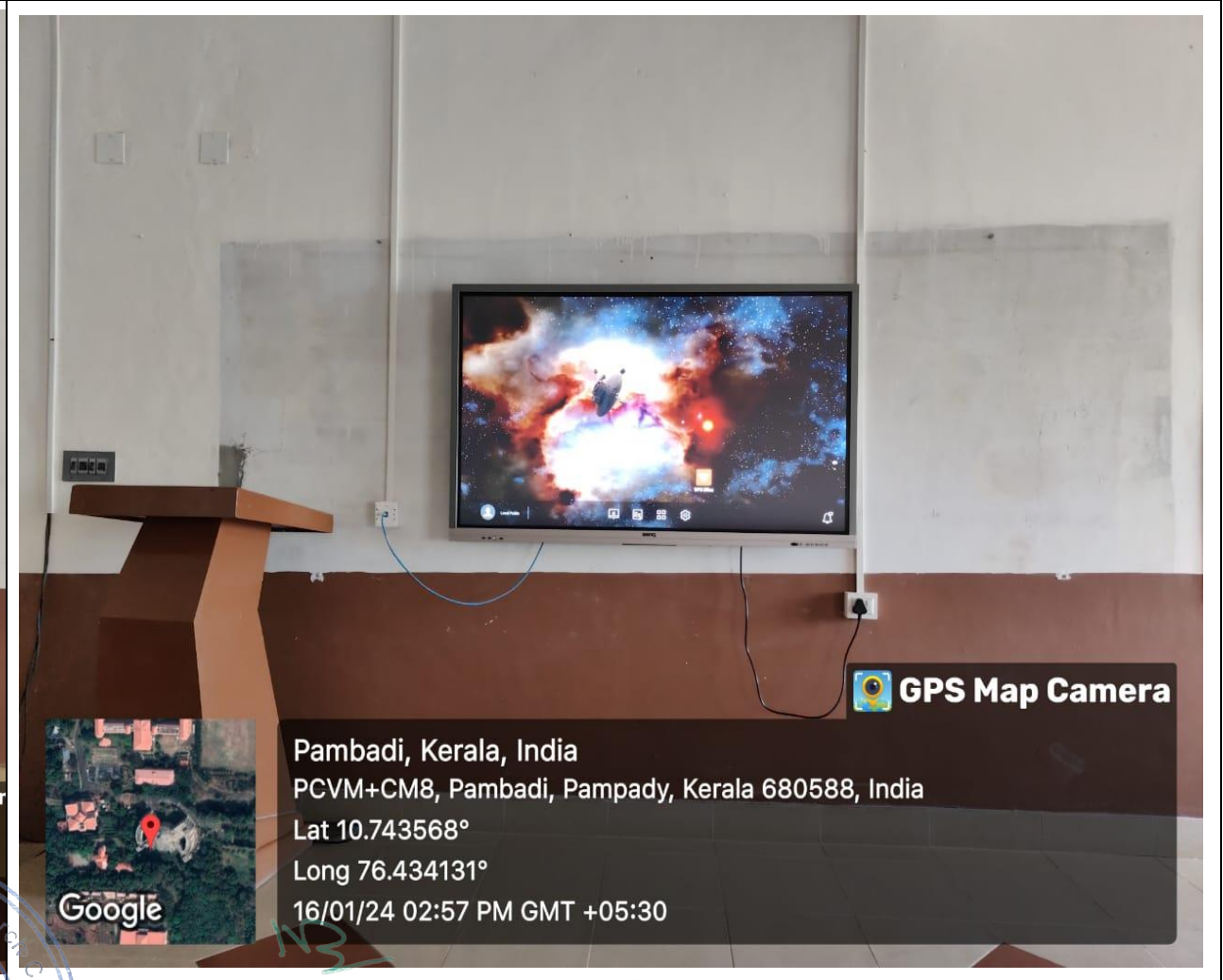
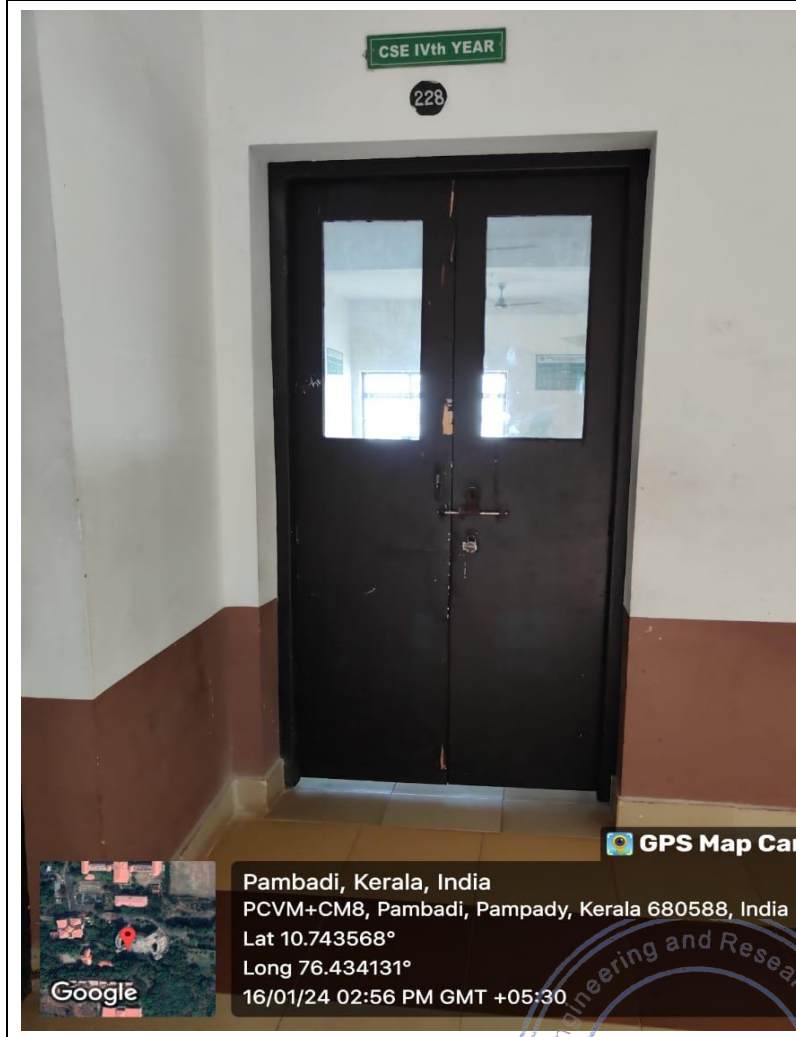

PRINCIPAL
Nehru College of Engineering and
Research Centre (Autonomous)
Nila Gardens, Pampady
Thrissur - 680588

Building	Aryabhata
Floor	First
Room No.	229
ICT Facility	Wi-Fi, LCD Projector, Smartboard, PA System



GPS Map Camera

Pambadi, Kerala, India
 PCVM+CPG, Pambadi, Kerala 680588, India
 Lat 10.743492°
 Long 76.434424°
 05/04/23 11:45 AM GMT +05:30

Google

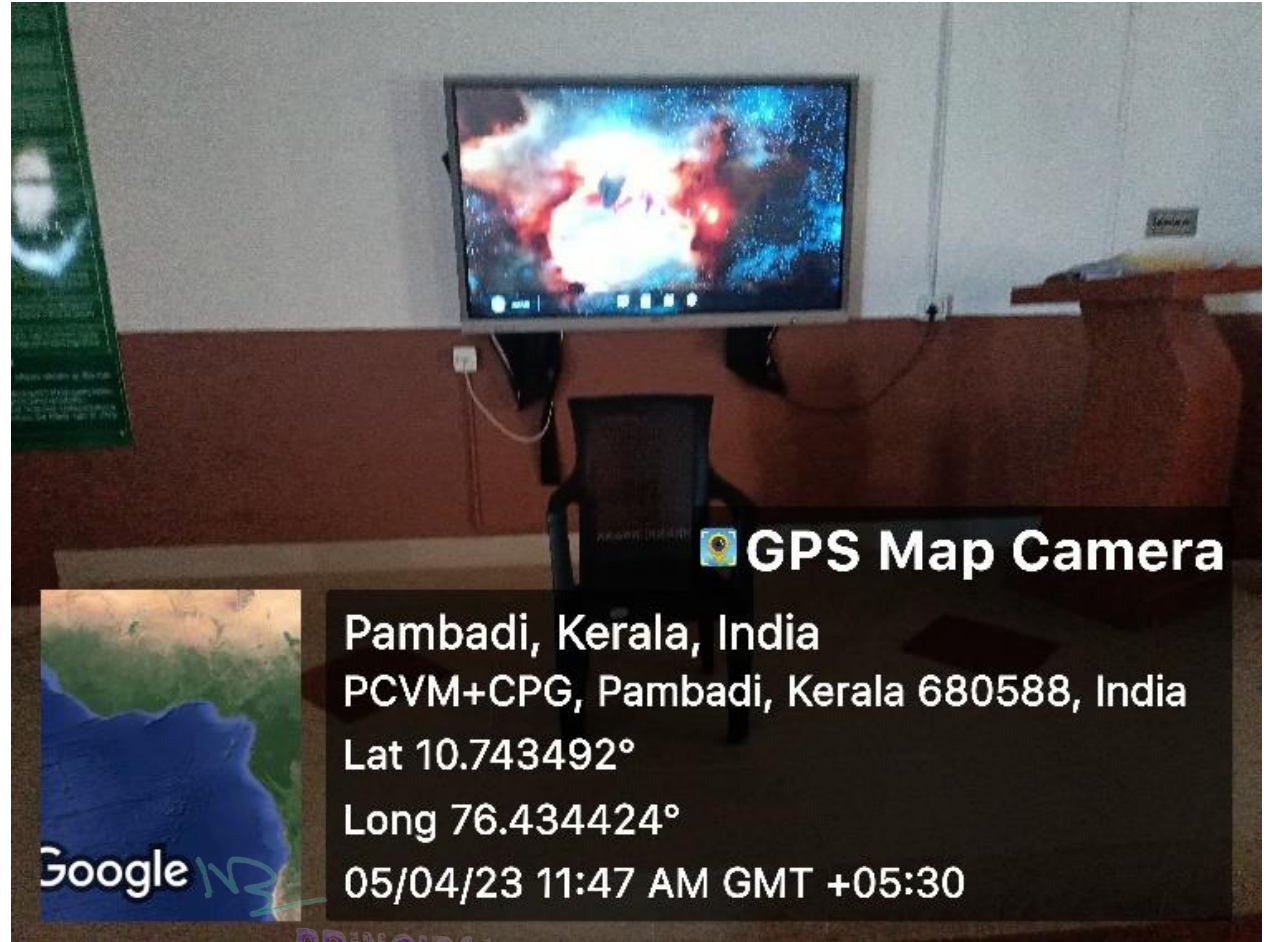

GPS Map Camera

Pambadi, Kerala, India
 PCVM+CPG, Pambadi, Kerala 680588, India
 Lat 10.743492°
 Long 76.434424°
 05/04/23 11:47 AM GMT +05:30

Google

PRINCIPAL
 Nehru College of Engineering and
 Research Centre (Autonomous)
 Nha Gardens, Pampady
 Thiruvilwamala, Thrissur - 680588

Building	Aryabhata
Floor	Second
Room No.	301
ICT Facility	Wi-Fi, LCD Projector, Smartboard, PA System

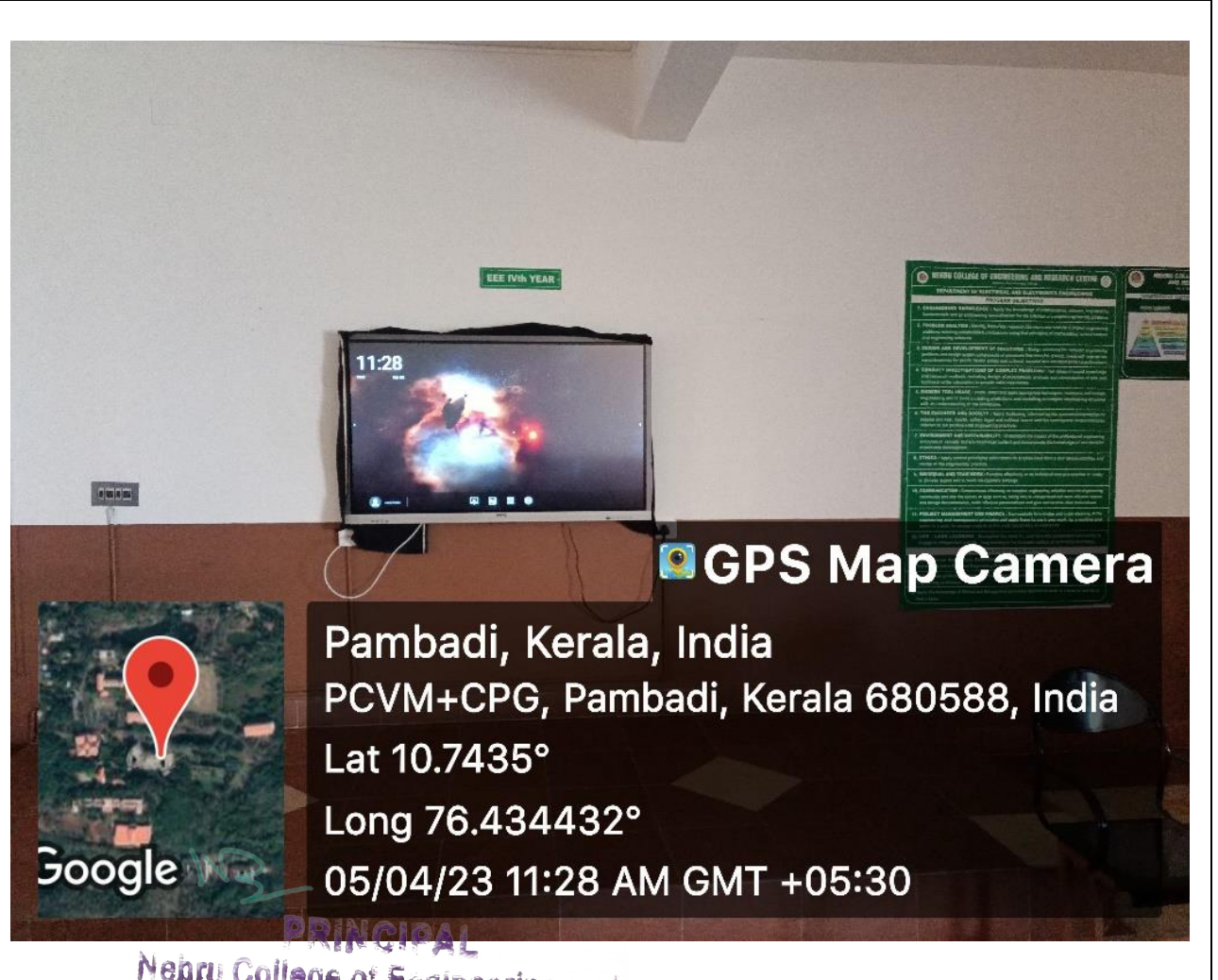
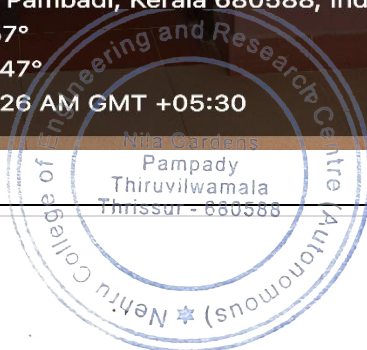

PRINCIPAL
Nehru College of Engineering and
Research Centre (Autonomous)
Nhe Gardens, Pampady
Thiruvilwamala, Thrissur - 680588

Building	Aryabhata
Floor	Second
Room No.	302
ICT Facility	Wi-Fi, LCD Projector

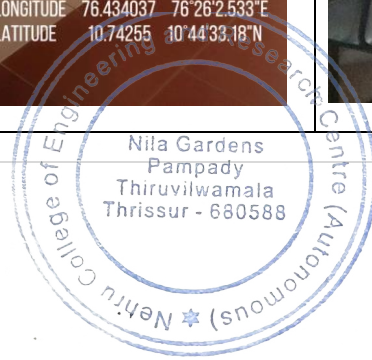
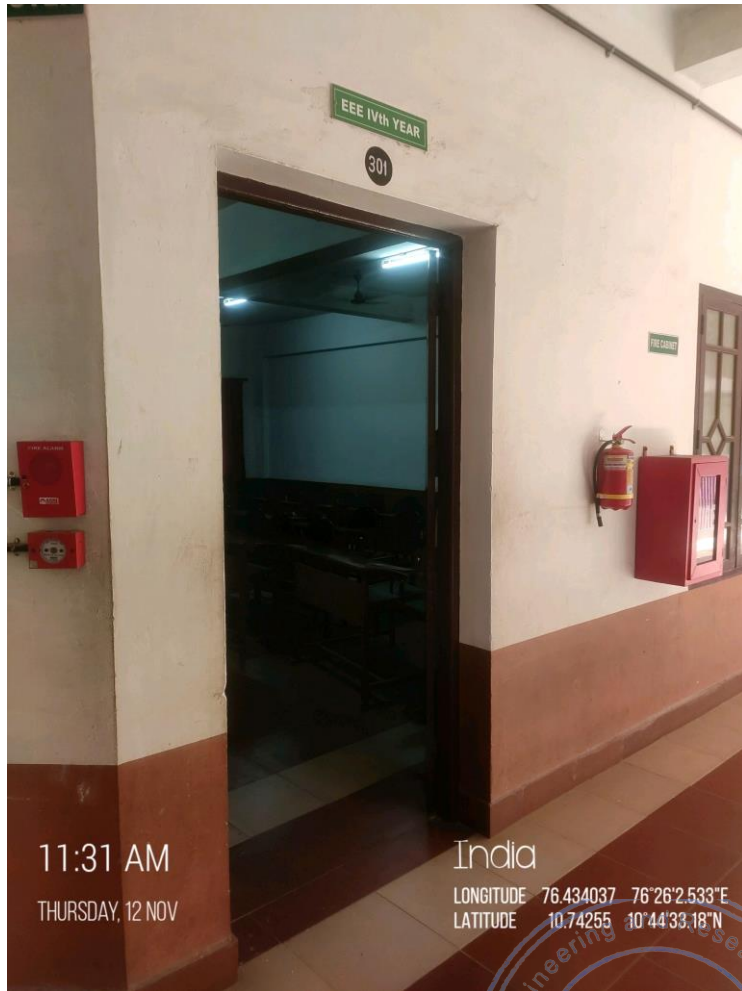

PRINCIPAL
 Nehru College of Engineering and
 Research Centre (Autonomous)
 Nila Gardens, Pampady
 Thiruvilwamala, Thrissur - 680588

Building	Aryabhata
Floor	Second
Room No.	303,
ICT Facility	Wi-Fi, LCD Projector

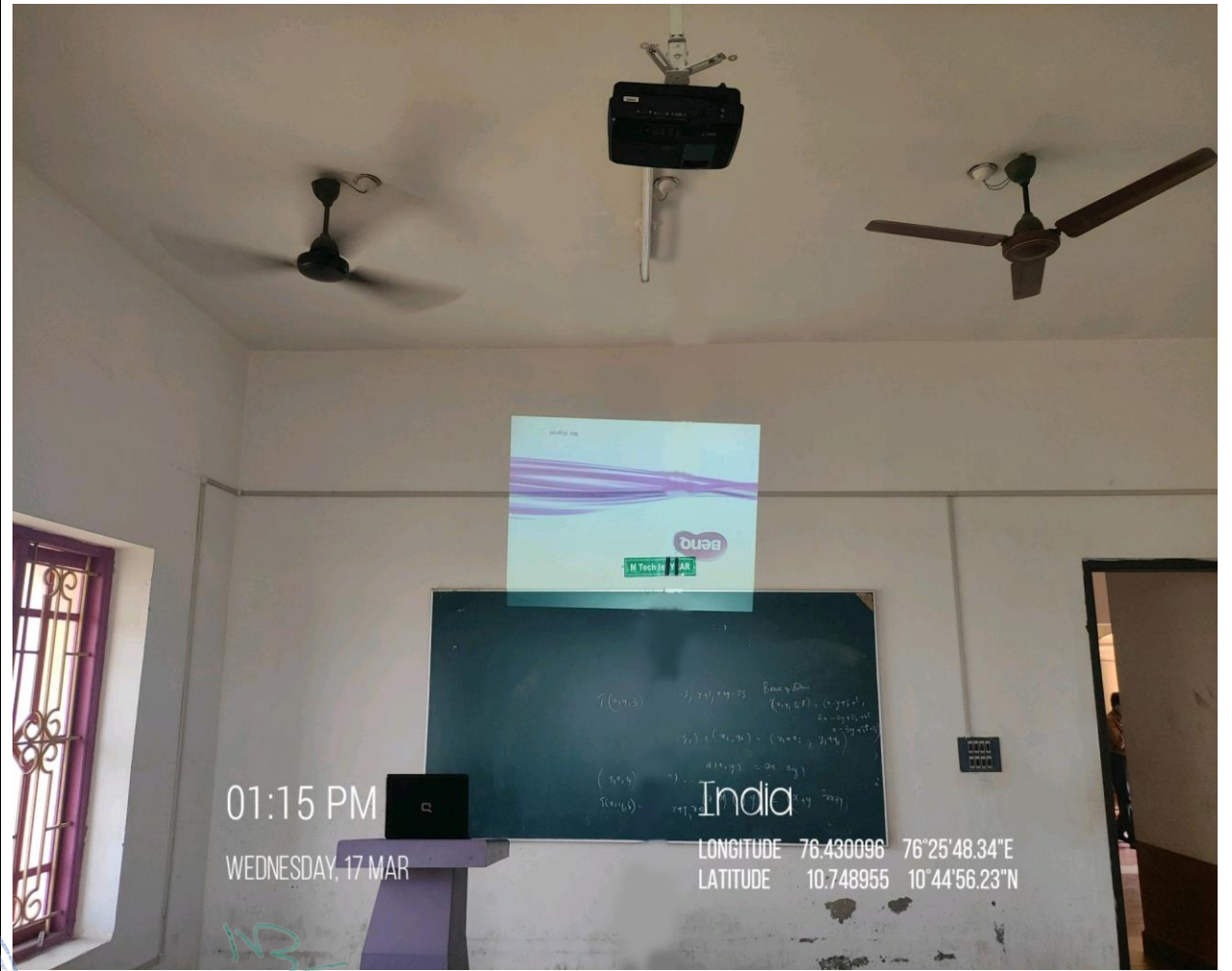
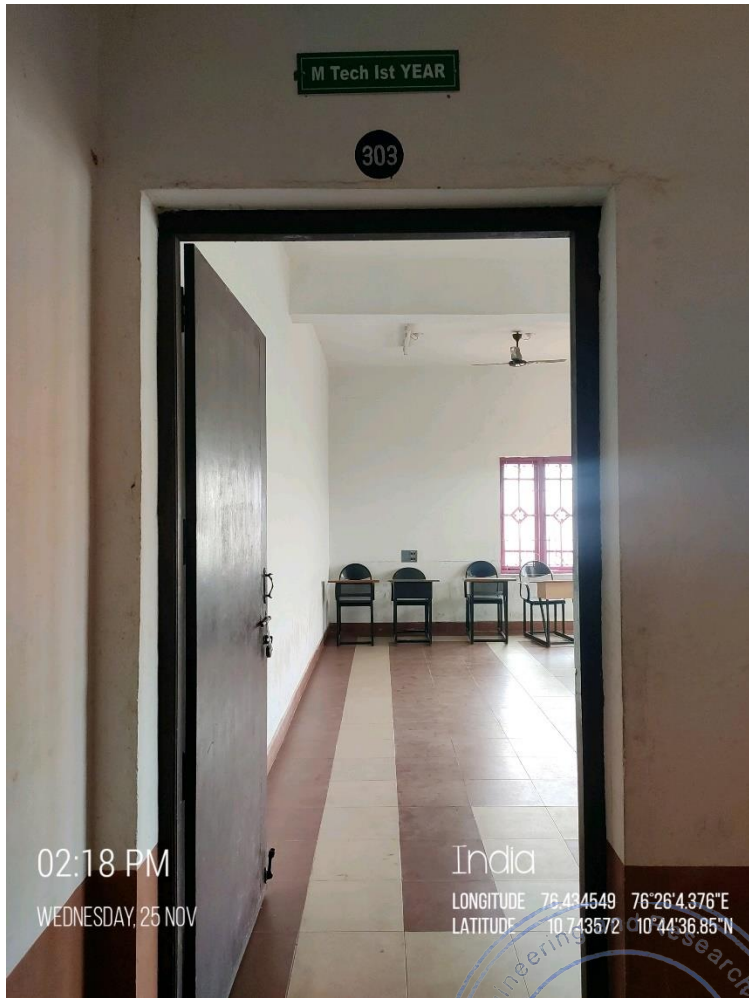

PRINCIPAL
Nehru College of Engineering and
Research Centre (Autonomous)
Nila Gardens, Pampady
Thiruvilwamala, Thrissur - 680588

Building	Aryabhata
Floor	Second
Room No.	316
ICT Facility	Wi-Fi, Smart board

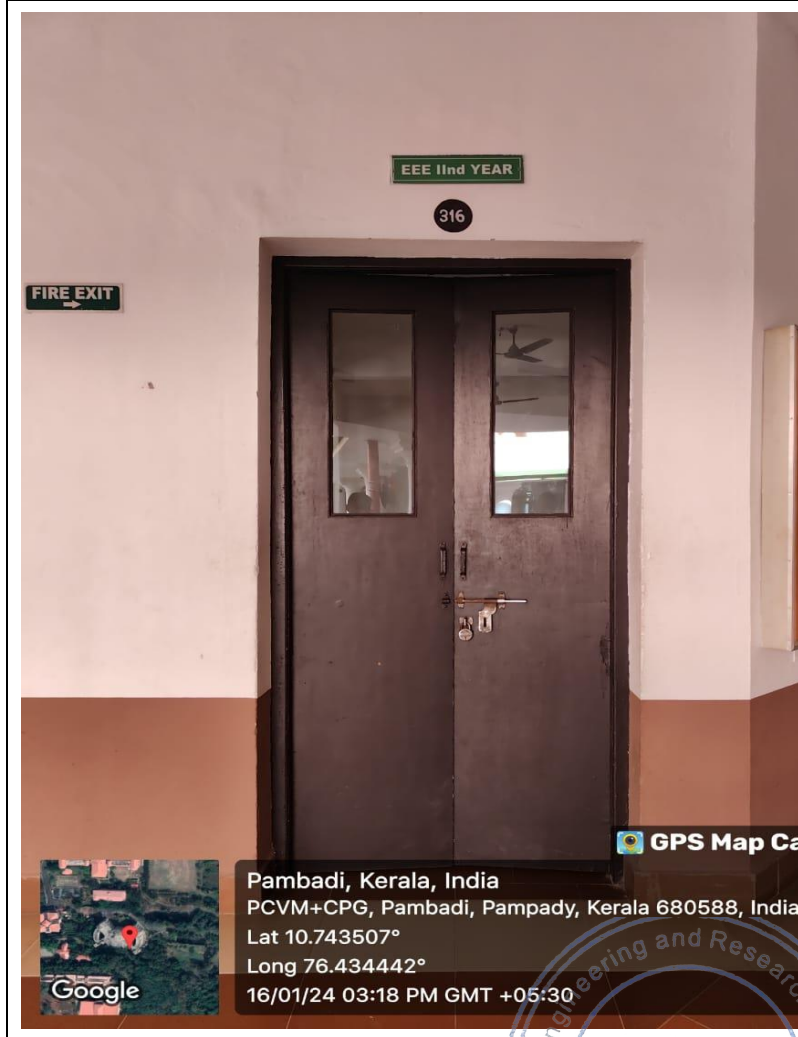

PRINCIPAL
 Nehru College of Engineering and
 Research Centre (Autonomous)
 Nhe Gardens, Pampady
 Thiruvilwamala, Thirissur - 680588

Building	Aryabhata
Floor	Second
Room No.	317
ICT Facility	Wi-Fi, LCD Projector

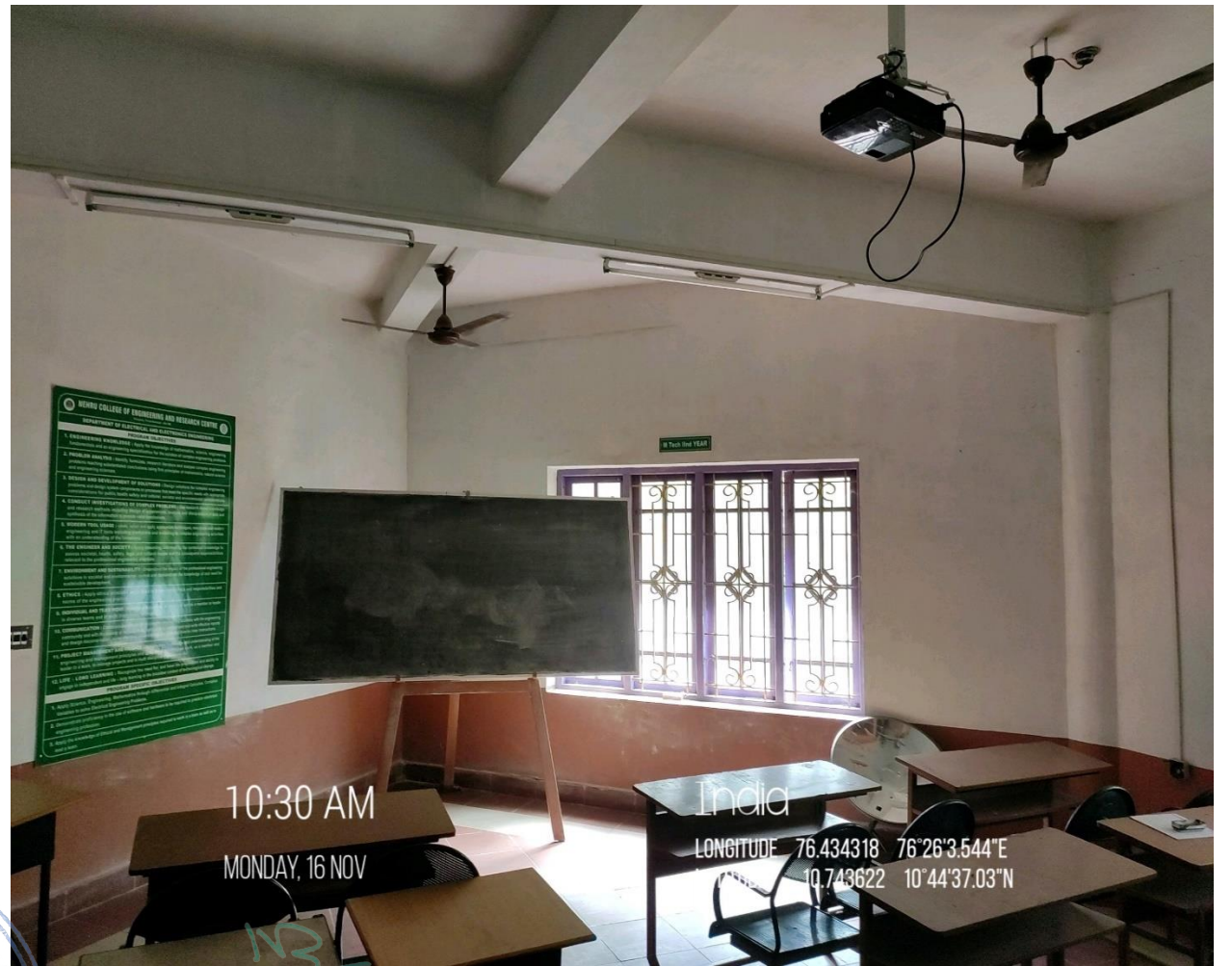
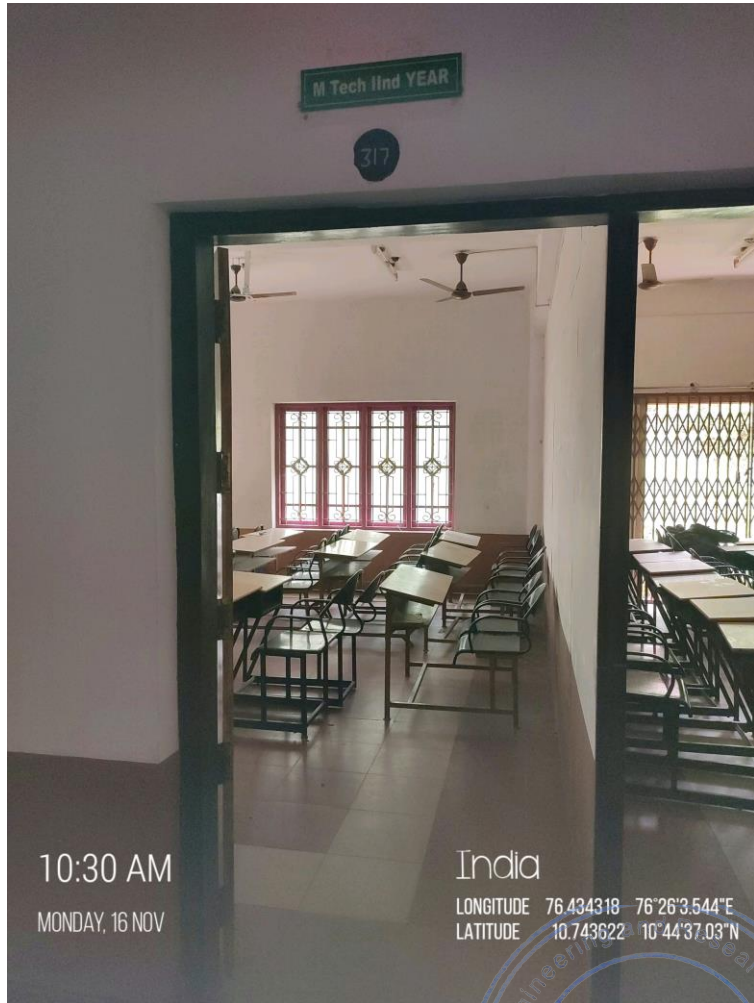

PRINCIPAL
Nehru College of Engineering and
Research Centre (Autonomous)
Nila Gardens, Pampady
Thiruvilwamala, Thrissur - 680588

Building	Aryabhata
Floor	Second
Room No.	317A.
ICT Facility	Wi-Fi, LCD Projector

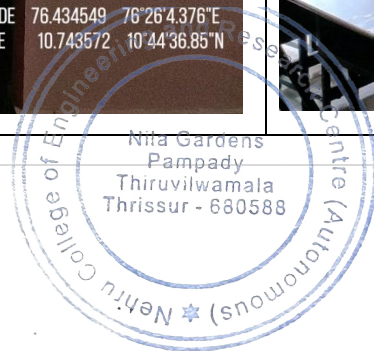
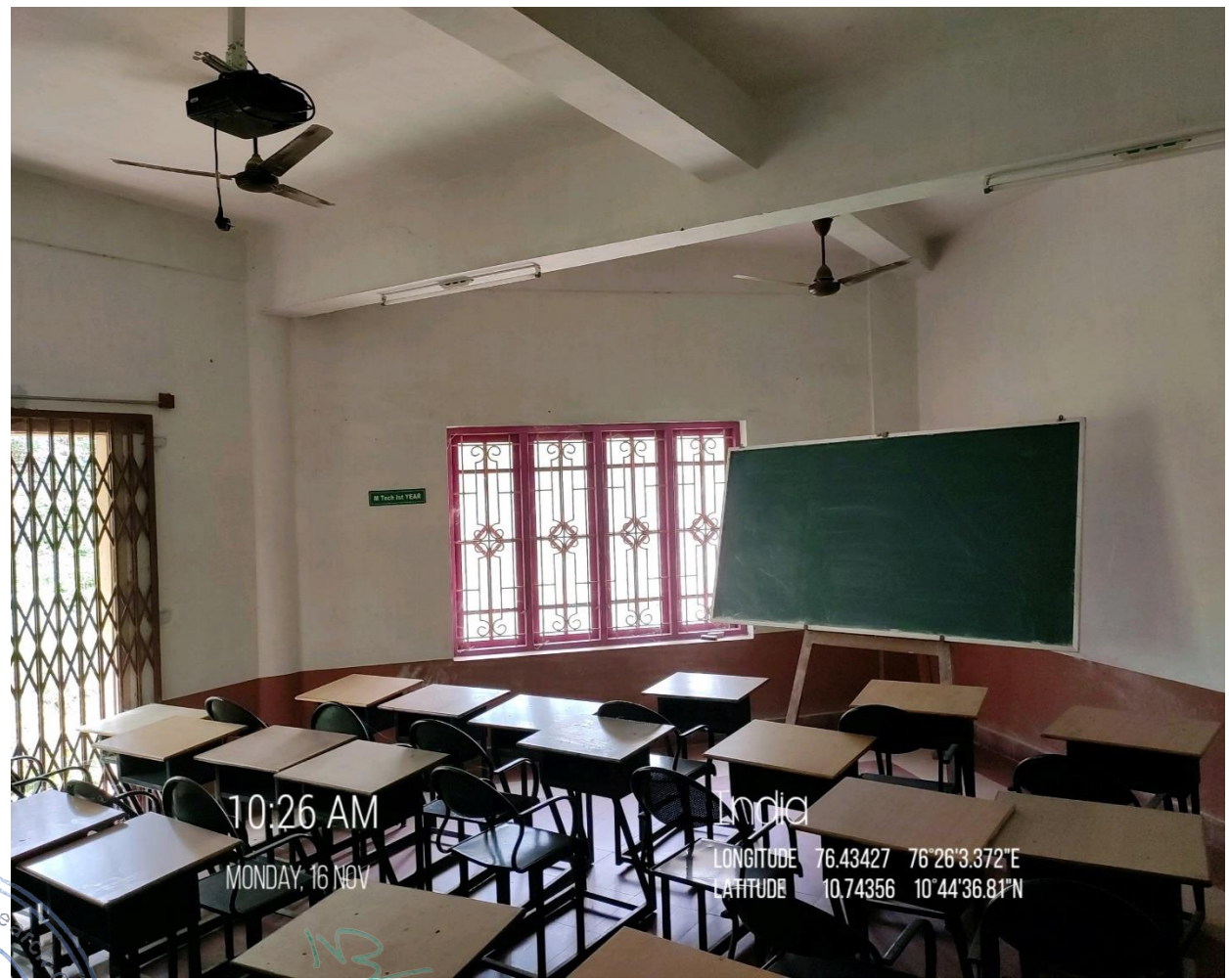
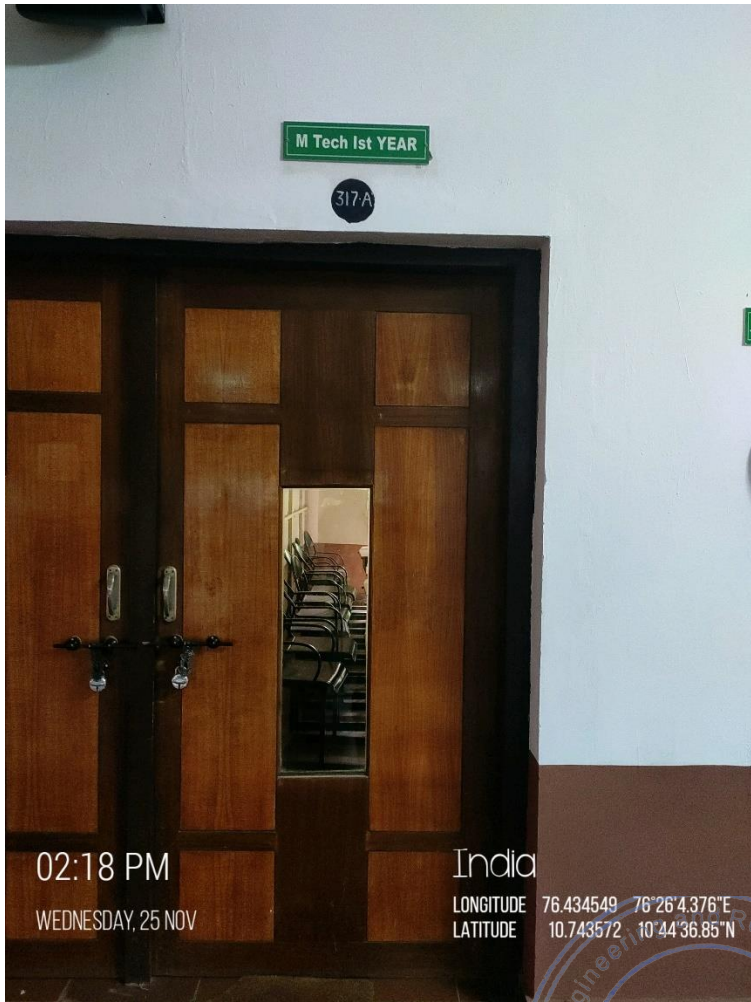

PRINCIPAL
Nehru College of Engineering and
Research Centre (Autonomous)
Nita Gardens, Pampady
Thiruvilwamala, Thrissur - 680588

Building	Aryabhata
Floor	Second
Room No.	318
ICT Facility	Wi-Fi, Smart board

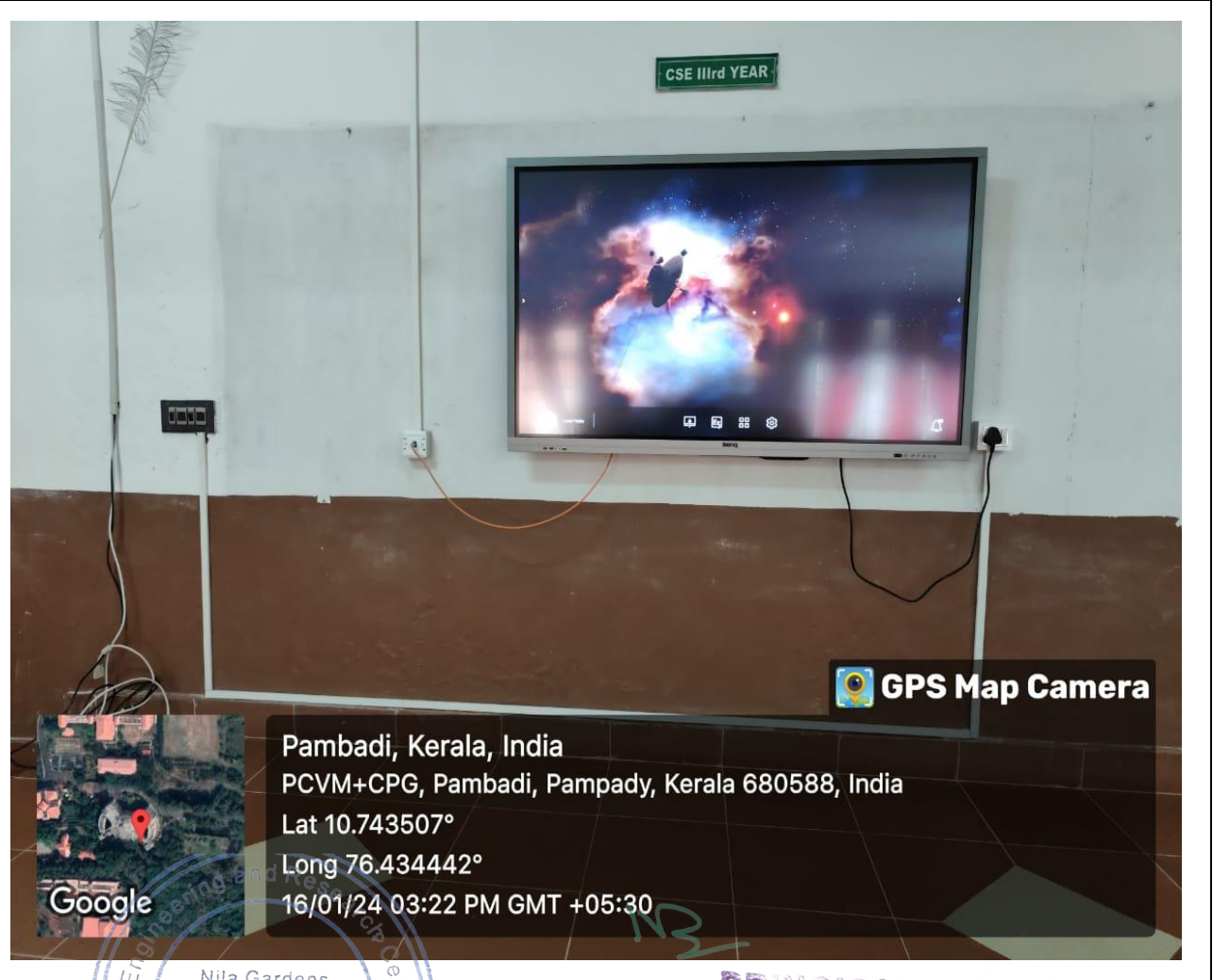
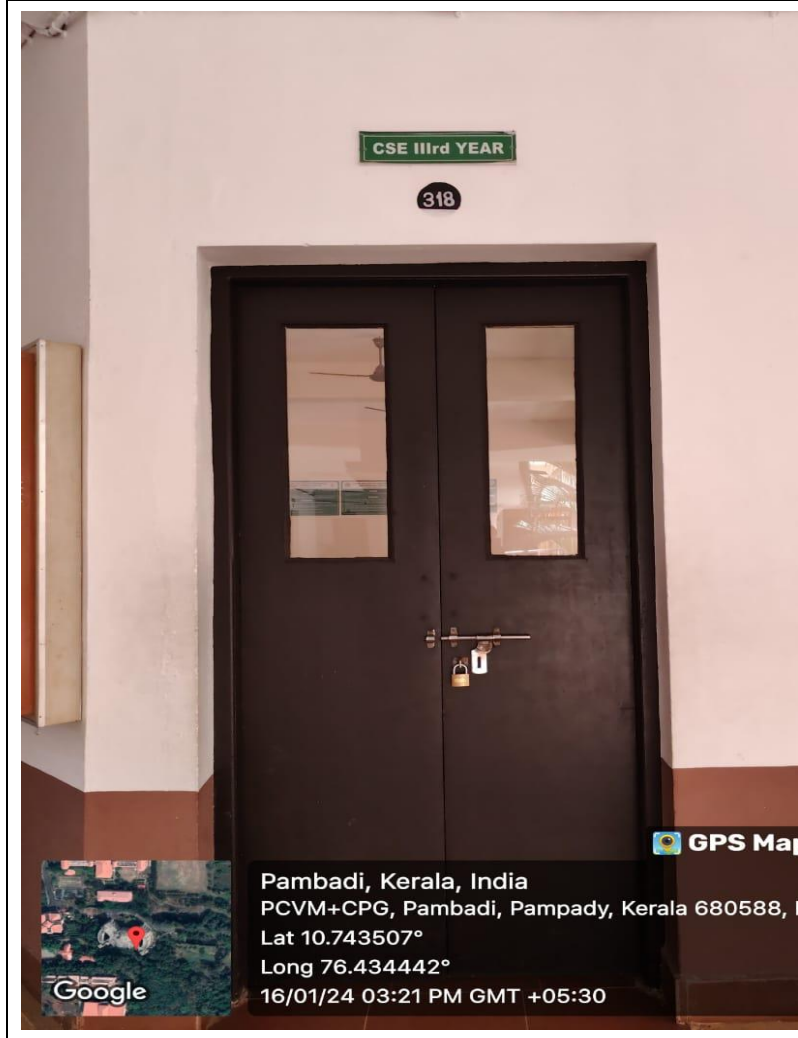

PRINCIPAL
 Nehru College of Engineering and
 Research Centre (Autonomous)
 Nila Gardens, Pampady
 Thiruvilwamala, Thrissur - 680588

Building	Aryabhata
Floor	Second
Room No.	331
ICT Facility	Wi-Fi, LCD Projector

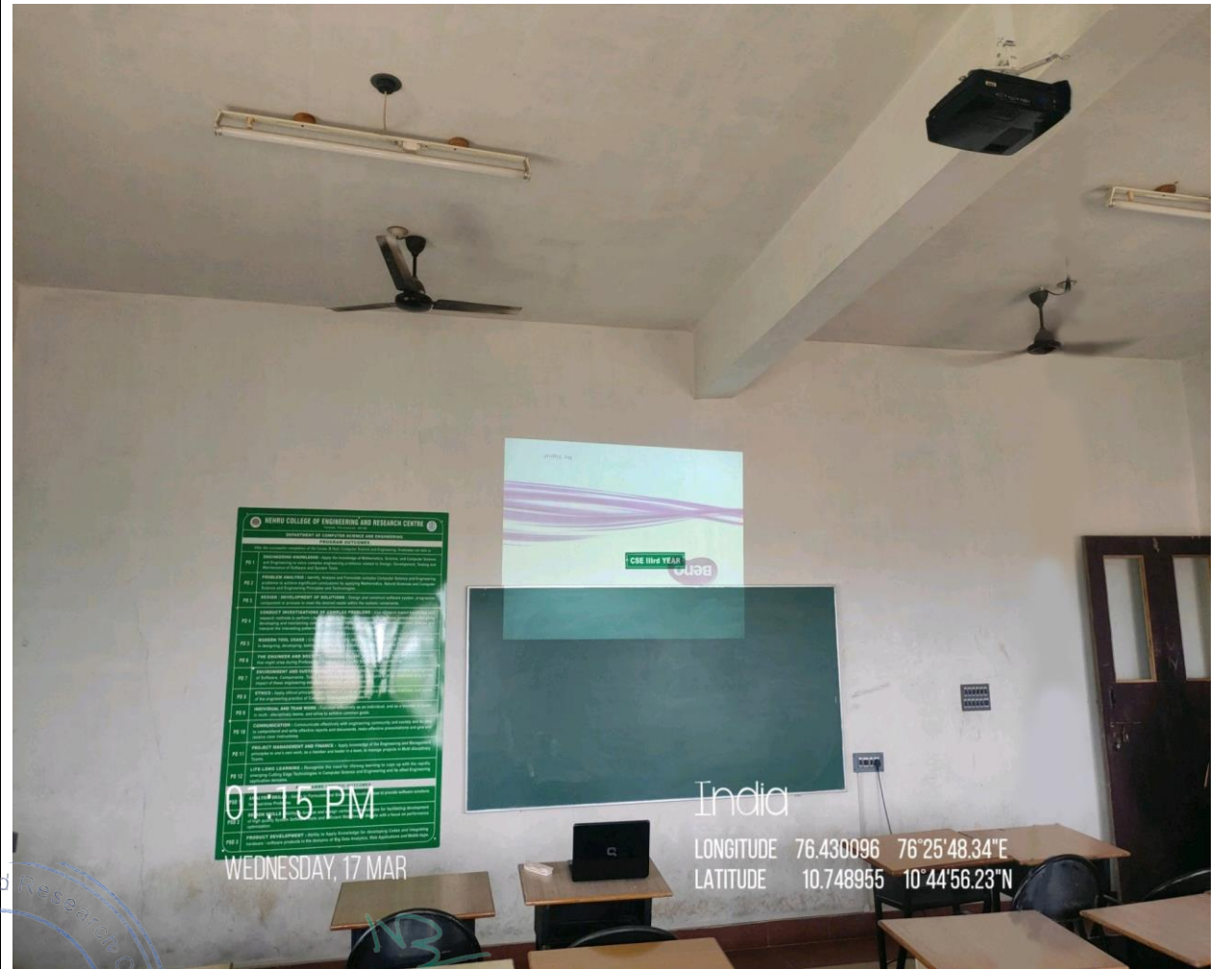
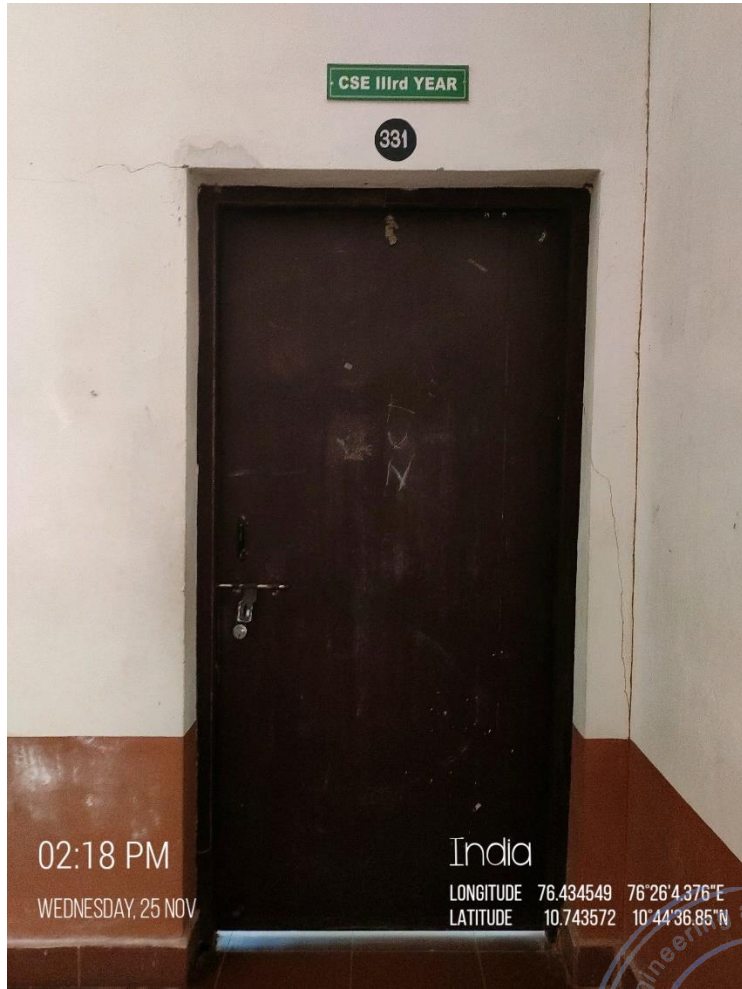

PRINCIPAL
Nehru College of Engineering and
Research Centre (Autonomous)
Nila Gardens, Pampady
Thiruvilwamala, Thrissur - 680588

Building	Aryabhata
Floor	Second
Room No.	332
ICT Facility	Wi-Fi, LCD Projector

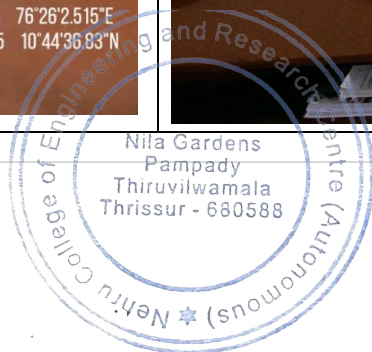
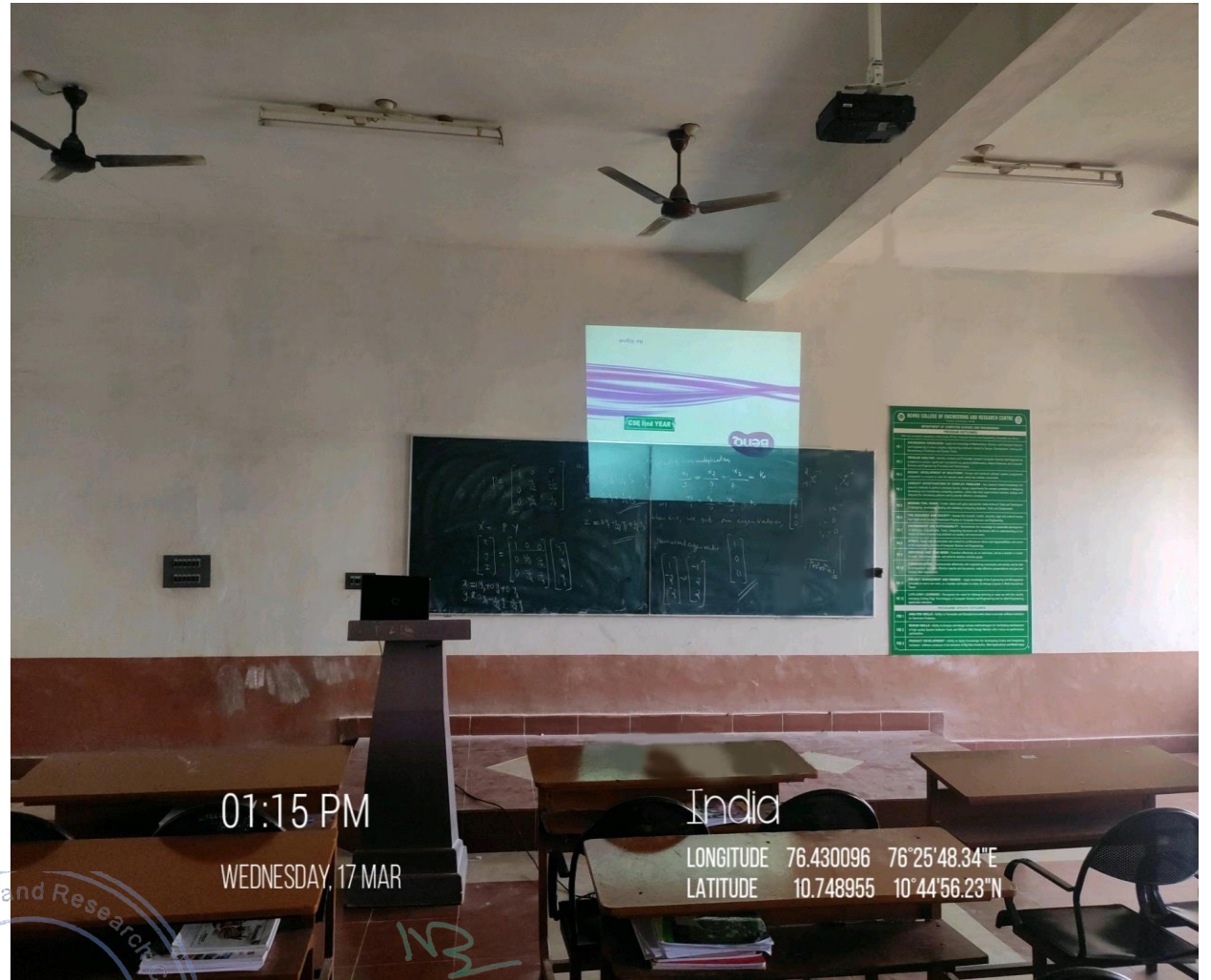
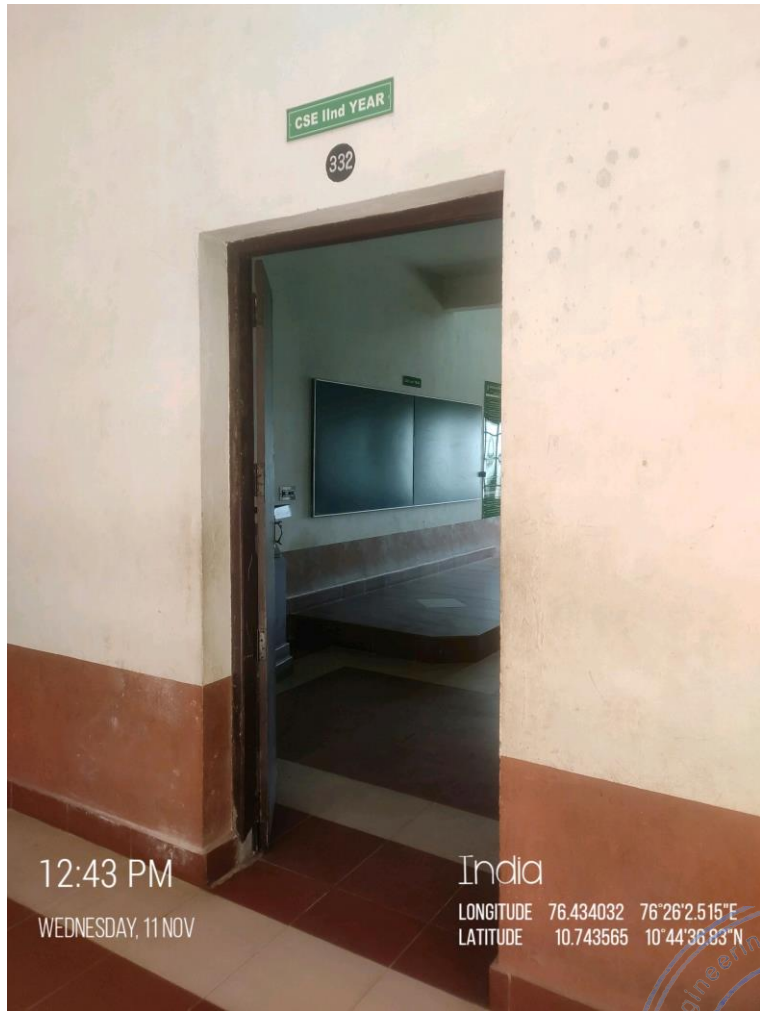

PRINCIPAL
Nehru College of Engineering and
Research Centre (Autonomous)
Nila Gardens, Pampady
Thiruvilwamala, Thrissur - 680588

Building	Aryabhata
Floor	Second
Room No.	333
ICT Facility	Wi-Fi, LCD Projector

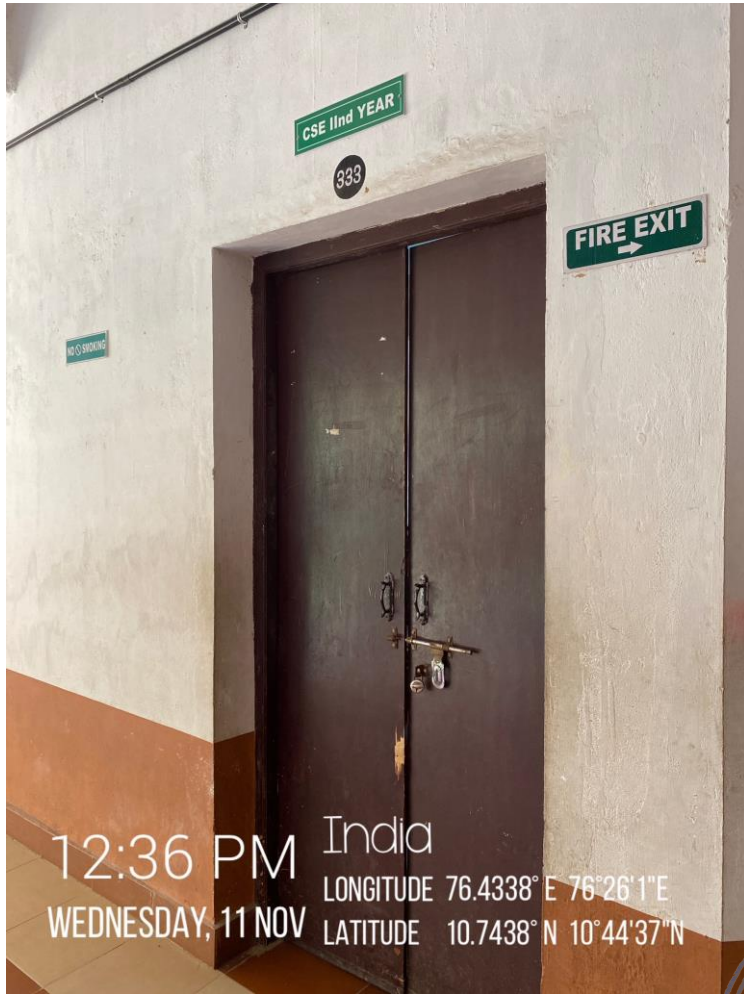

Nita Gardens
Pampady
Thiruvilwamala
Thrissur - 680588

PRINCIPAL
Nehru College of Engineering and
Research Centre (Autonomous)
Nita Gardens, Pampady
Thiruvilwamala, Thrissur - 680588

Building	Aryabhata
Floor	Third
Room No.	401
ICT Facility	Wi-Fi, LCD Projector

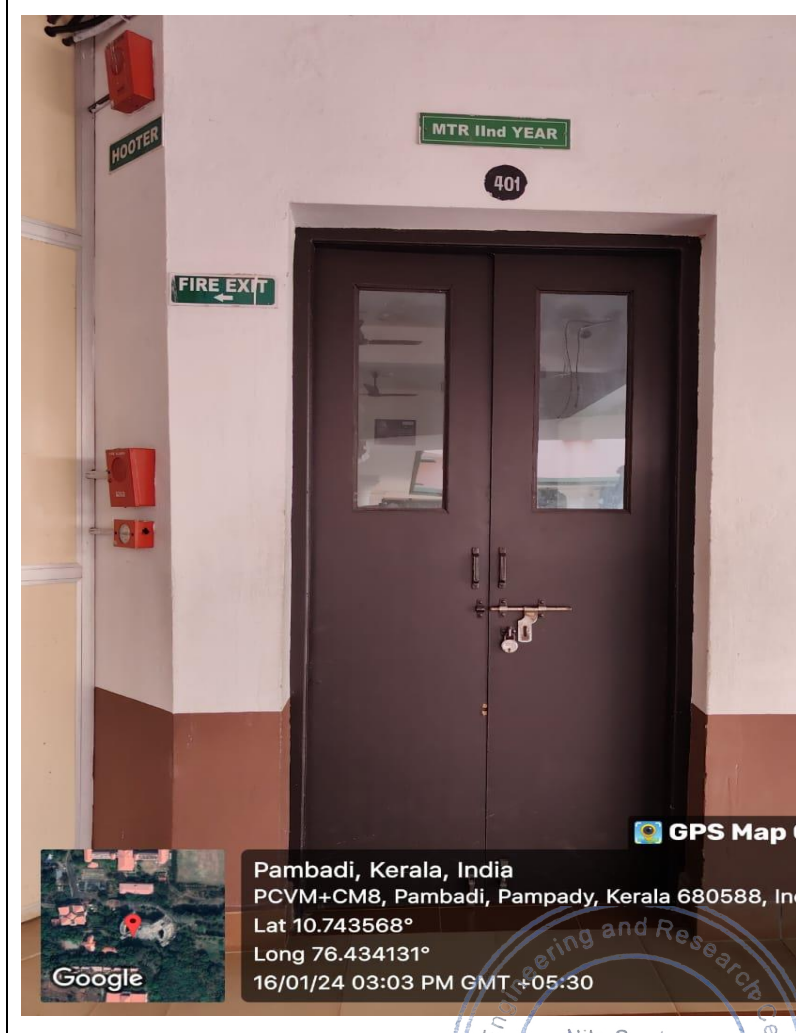

GPS Map Camera

Pambadi, Kerala, India
 PCVM+CM8, Pambadi, Pampady, Kerala 680588, India
 Lat 10.743568°
 Long 76.434131°
 16/01/24 03:03 PM GMT +05:30

GPS Map Camera

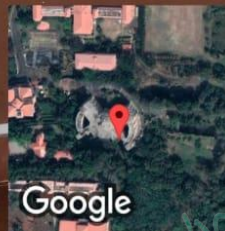

Pambadi, Kerala, India
 PCVM+CPG, Pambadi, Pampady, Kerala 680588, India
 Lat 10.743531°
 Long 76.434426°
 16/01/24 03:04 PM GMT +05:30



PRINCIPAL
 Nehru College of Engineering and
 Research Centre (Autonomous)
 Nila Gardens, Pampady
 Thiruvilwamala, Thrissur - 680588

Building	Aryabhata
Floor	Third
Room No.	402
ICT Facility	Wi-Fi, LCD Projector

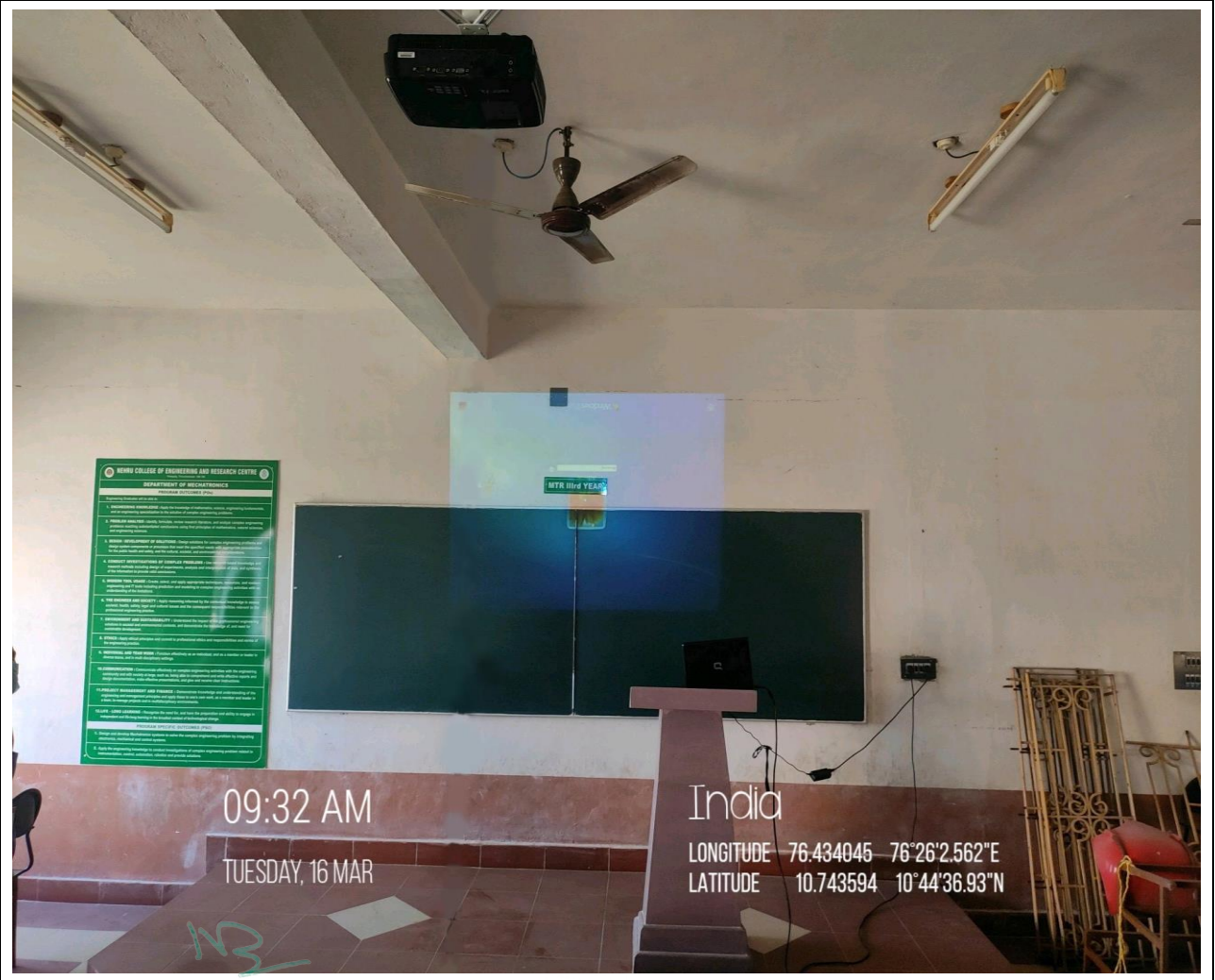
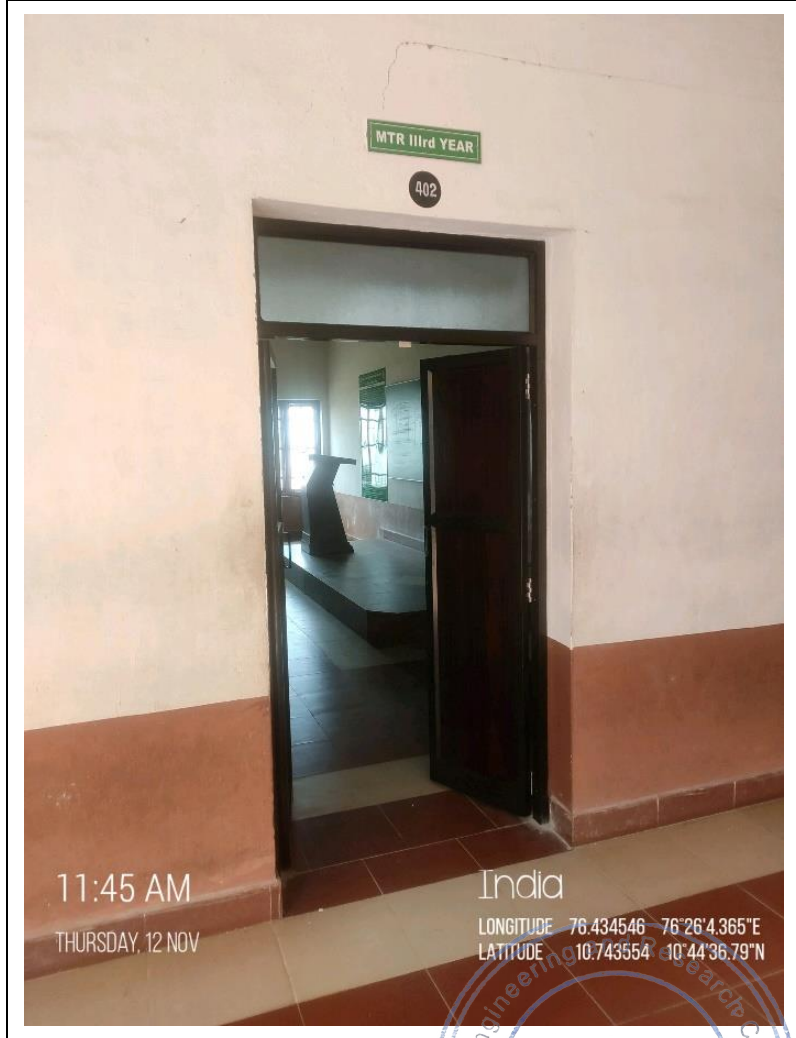

PRINCIPAL
Nehru College of Engineering and
Research Centre (Autonomous)
Nila Gardens, Pampady
Thiruvilwamala, Thrissur - 680588

Building	Aryabhata
Floor	Third
Room No.	403
ICT Facility	Wi-Fi, LCD Projector

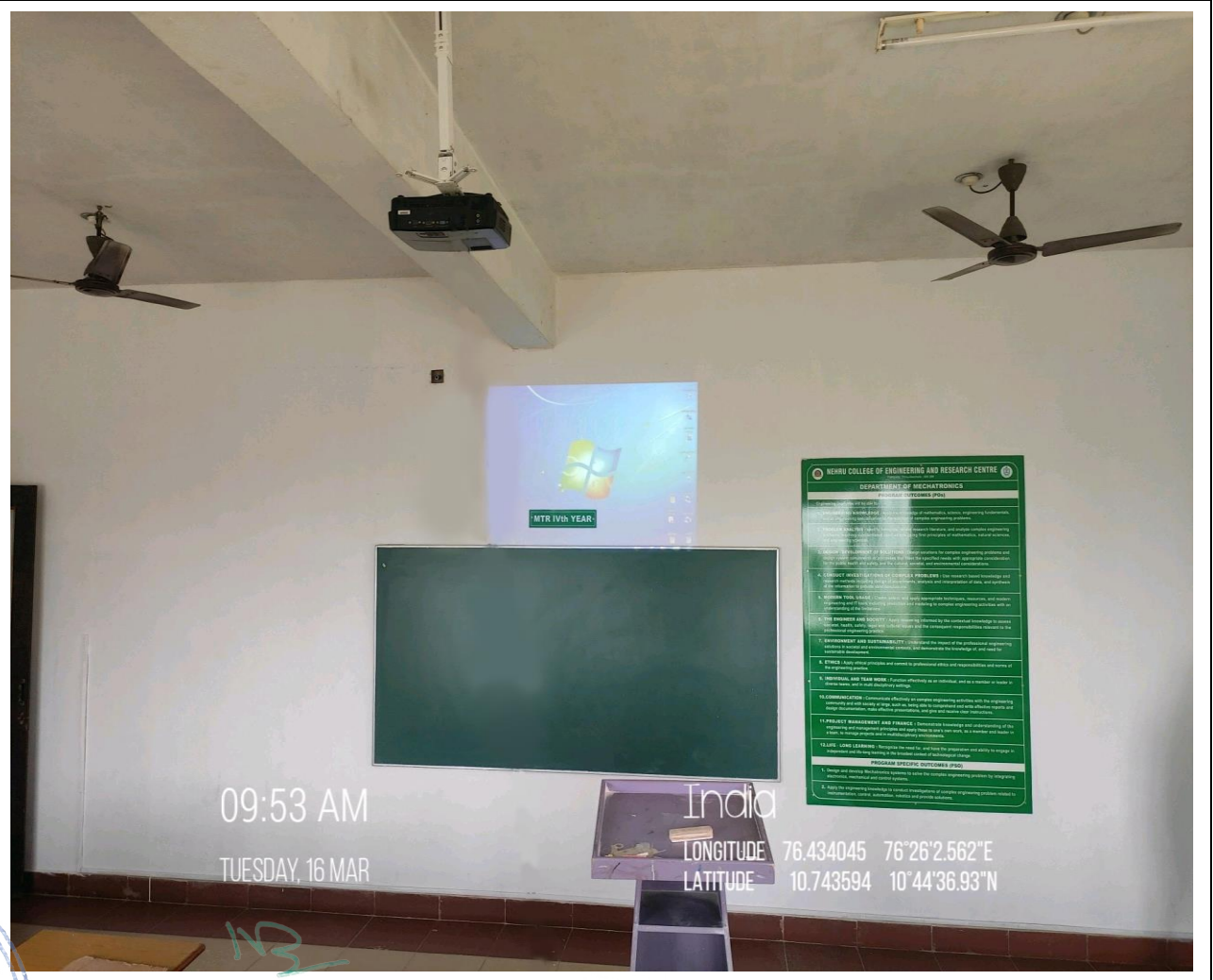
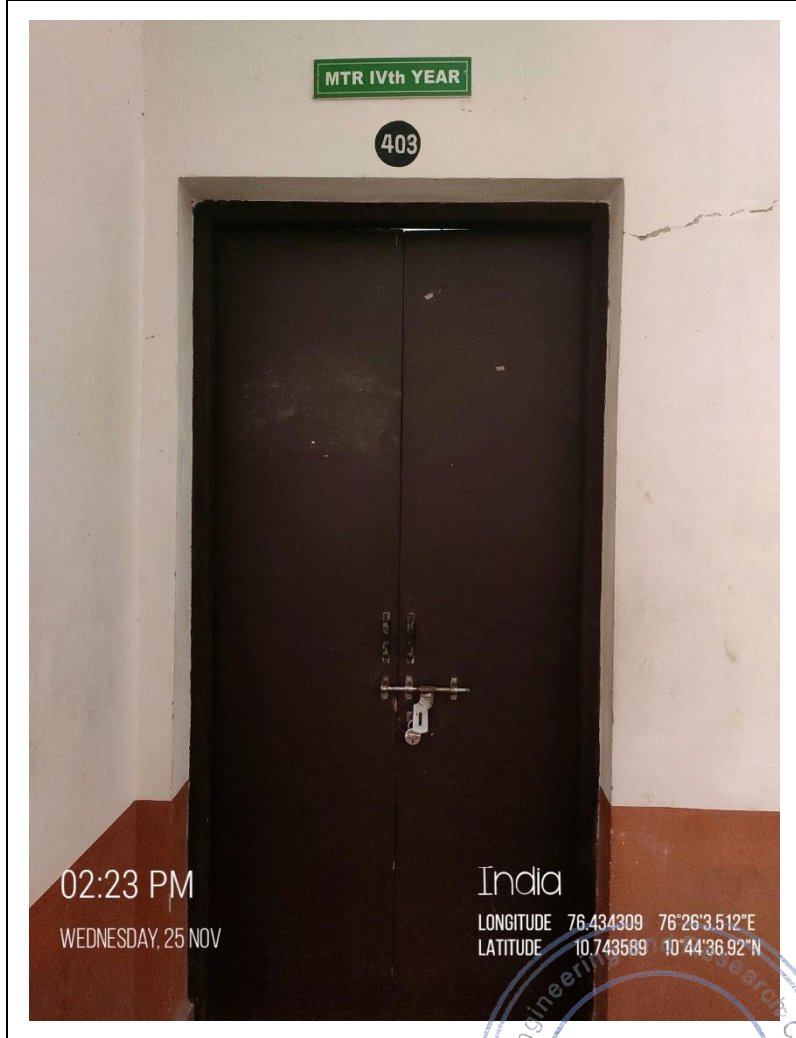

PRINCIPAL
Nehru College of Engineering and Research Centre (Autonomous)
Nila Gardens, Pampady
Thiruvilwamala, Thrissur - 680588

Building	Aryabhata
Floor	Third
Room No.	416
ICT Facility	Wi-Fi, LCD Projector, Smartboard, PA System

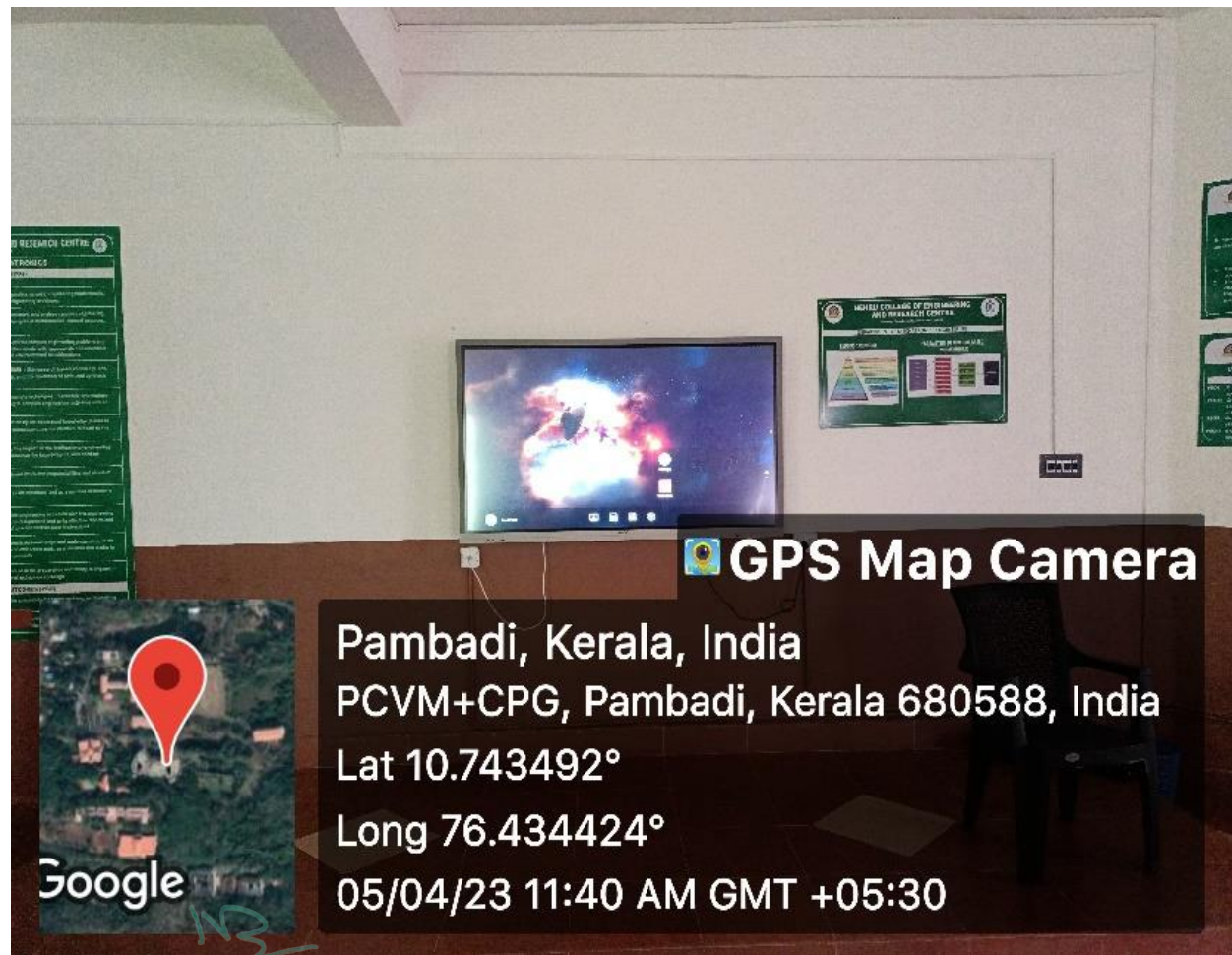

PRINCIPAL
Nehru College of Engineering and
Research Centre (Autonomous)
Nila Gardens, Pampady
Thiruvilwamala, Thrissur - 680588

Building	Aryabhata
Floor	Third
Room No.	418
ICT Facility	Wi-Fi, Smart board

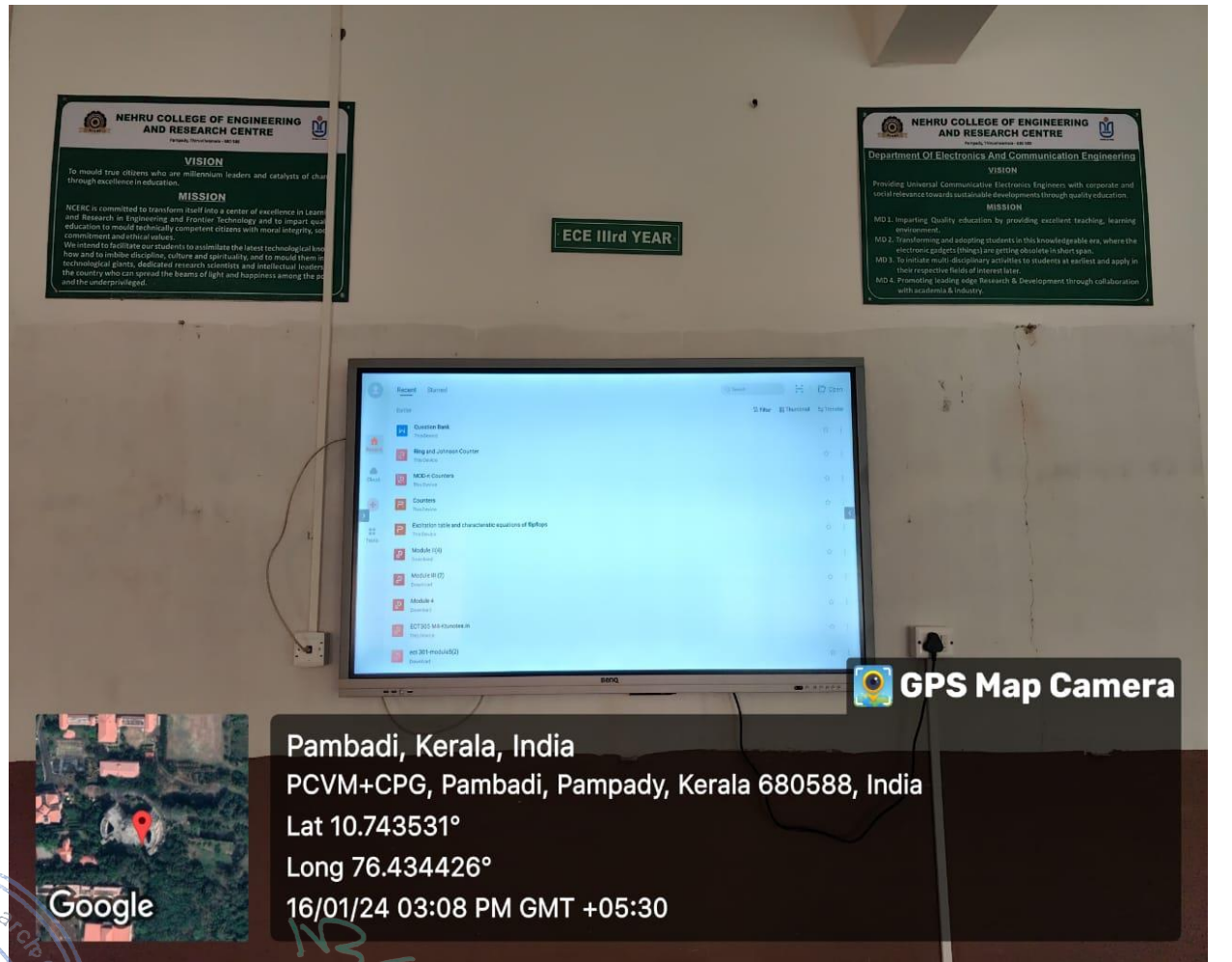
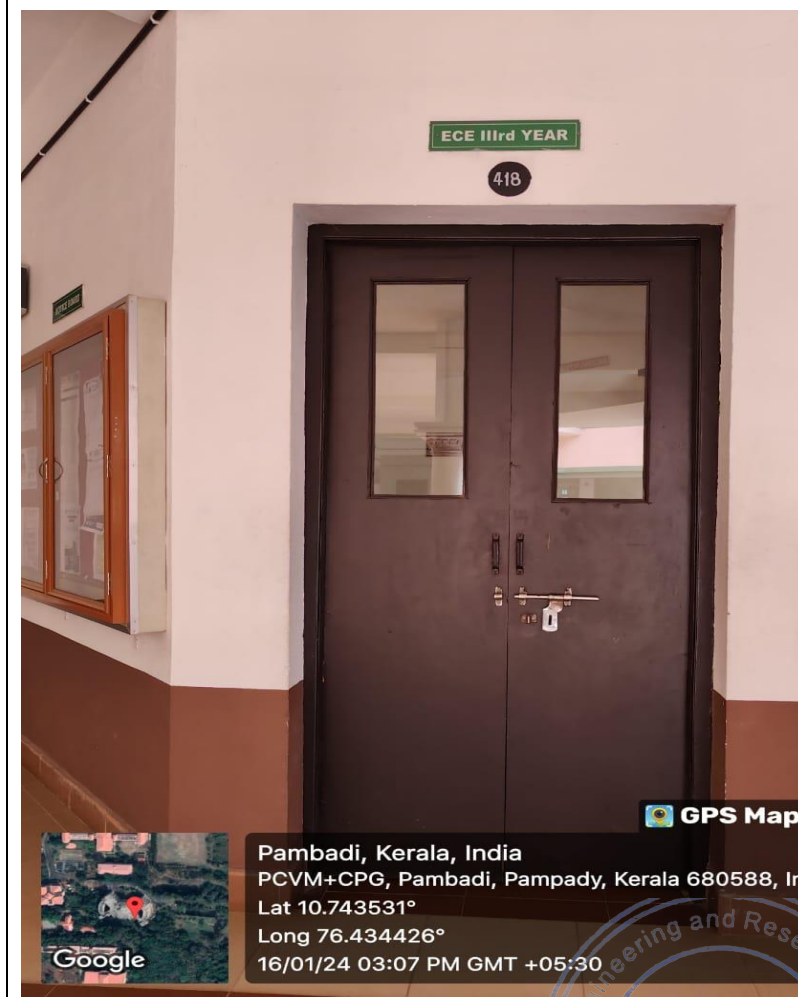

GPS Map
 Pambadi, Kerala, India
 PCVM+CPG, Pambadi, Pampady, Kerala 680588, In
 Lat 10.743531°
 Long 76.434426°
 16/01/24 03:07 PM GMT +05:30



GPS Map Camera
 Pambadi, Kerala, India
 PCVM+CPG, Pambadi, Pampady, Kerala 680588, India
 Lat 10.743531°
 Long 76.434426°
 16/01/24 03:08 PM GMT +05:30

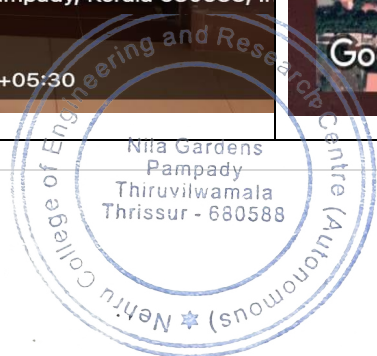

PRINCIPAL
 Nehru College of Engineering and
 Research Centre (Autonomous)
 Nhe Gardens, Pampady
 Thiruvilwamala, Thrissur - 680588

Building	Aryabhata
Floor	Third
Room No.	433
ICT Facility	Wi-Fi, LCD Projector

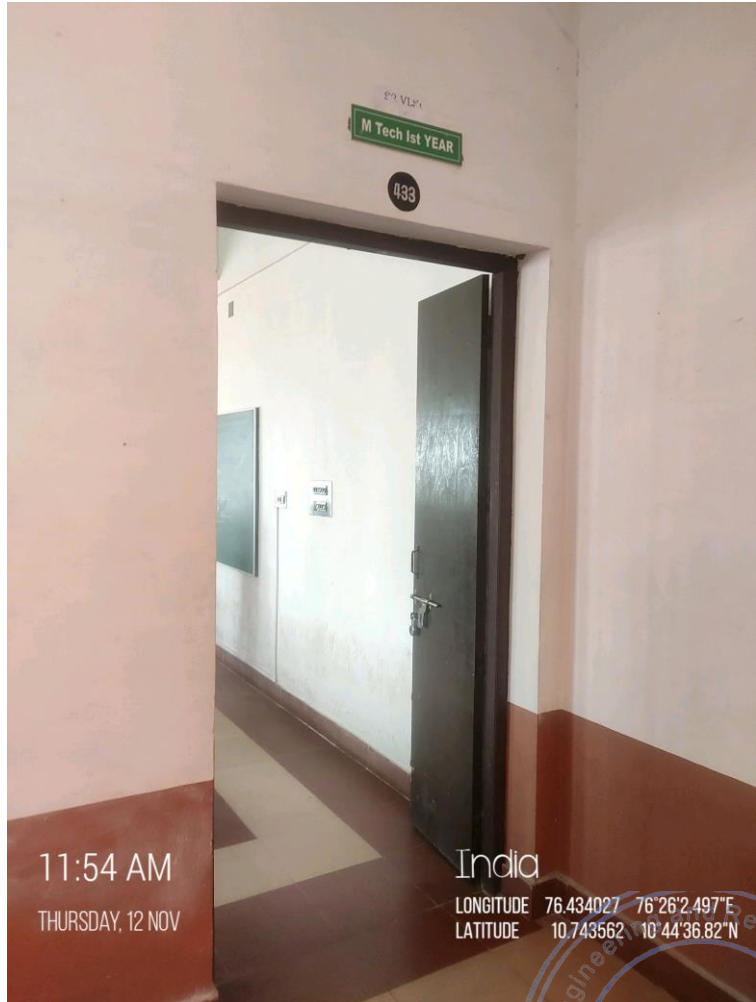

11:54 AM
THURSDAY, 12 NOV

India

LONGITUDE 76.434027 76°26'2.497"E
LATITUDE 10.743562 10°44'36.82"N



09:48 AM
TUESDAY, 16 MAR

India

LONGITUDE 76.434045 76°26'2.562"E
LATITUDE 10.743594 10°44'36.93"N



PRINCIPAL
Nehru College of Engineering and
Research Centre (Autonomous)
Nila Gardens, Pampady
Thiruvilwamala, Thrissur - 680588

Building	Aryabhata
Floor	Third
Room No.	434
ICT Facility	Wi-Fi, Smart Board

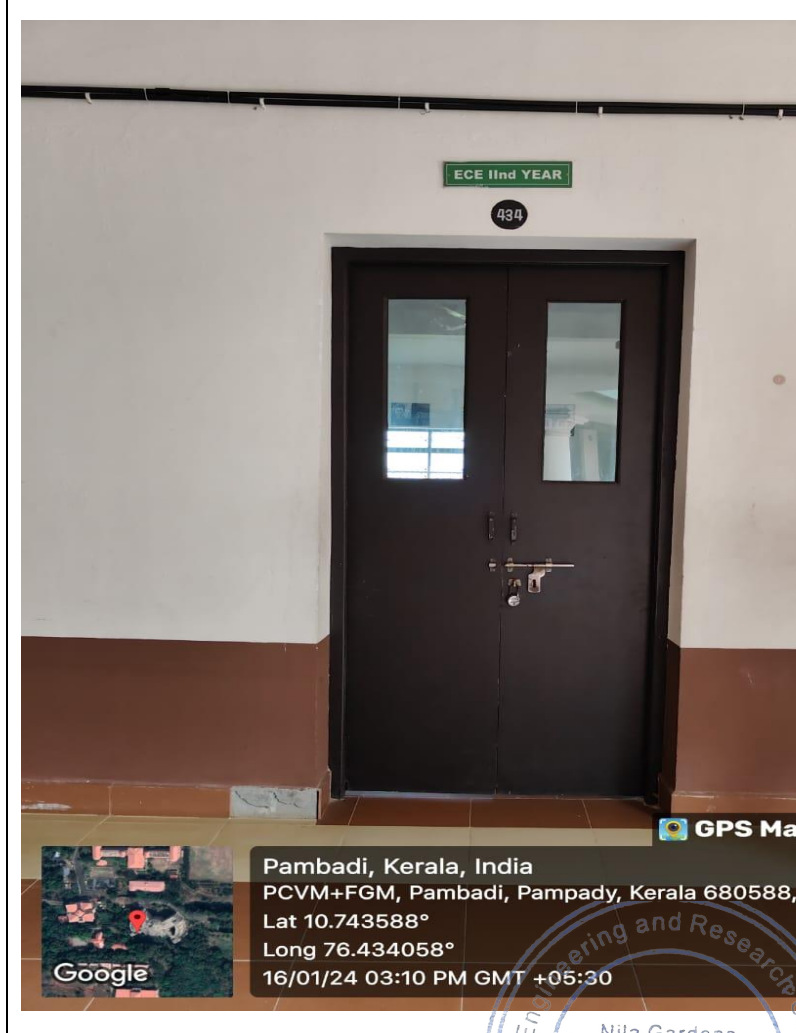

Pambadi, Kerala, India
 PCVM+FGM, Pambady, Kerala 680588,
 Lat 10.743588°
 Long 76.434058°
 16/01/24 03:10 PM GMT +05:30

Pambadi, Kerala, India
 PCVM+FGM, Pambady, Kerala 680588, India
 Lat 10.743571°
 Long 76.434102°
 16/01/24 03:11 PM GMT +05:30



PRINCIPAL
 Nehru College of Engineering and
 Research Centre (Autonomous)
 Nila Gardens, Pampady
 Thiruvilwamala, Thrissur - 680588

Building	Aryabhata
Floor	Third
Room No.	435
ICT Facility	Wi-Fi, LAN, Smartboard, PA System

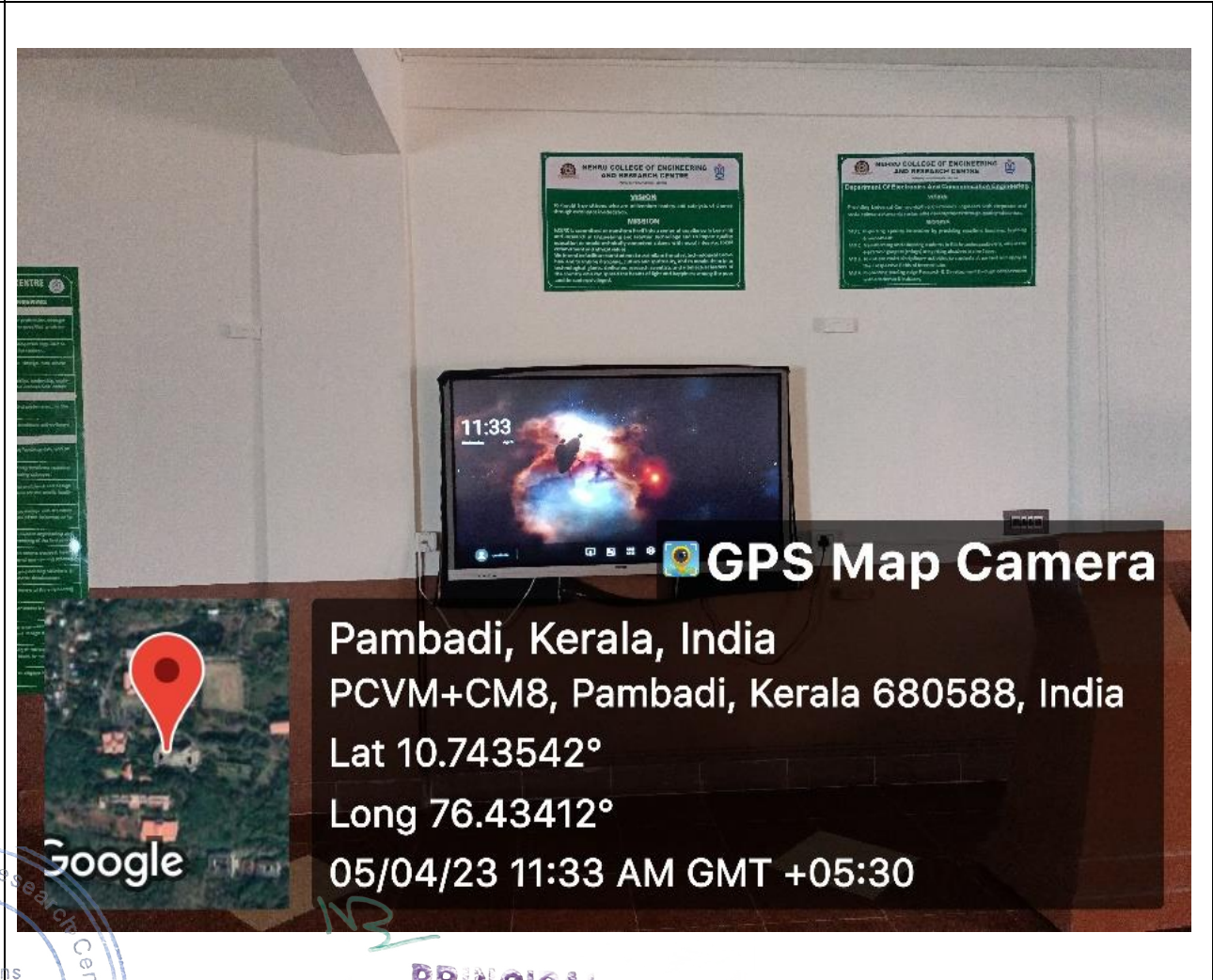

PRINCIPAL
Nehru College of Engineering and
Research Centre (Autonomous)
Nila Gardens, Pampady
Thiruvilwamala, Thrissur - 680588

Building	Aryabhata
Floor	Fourth
Room No.	501
ICT Facility	Wi-Fi, LCD Projector, PA System

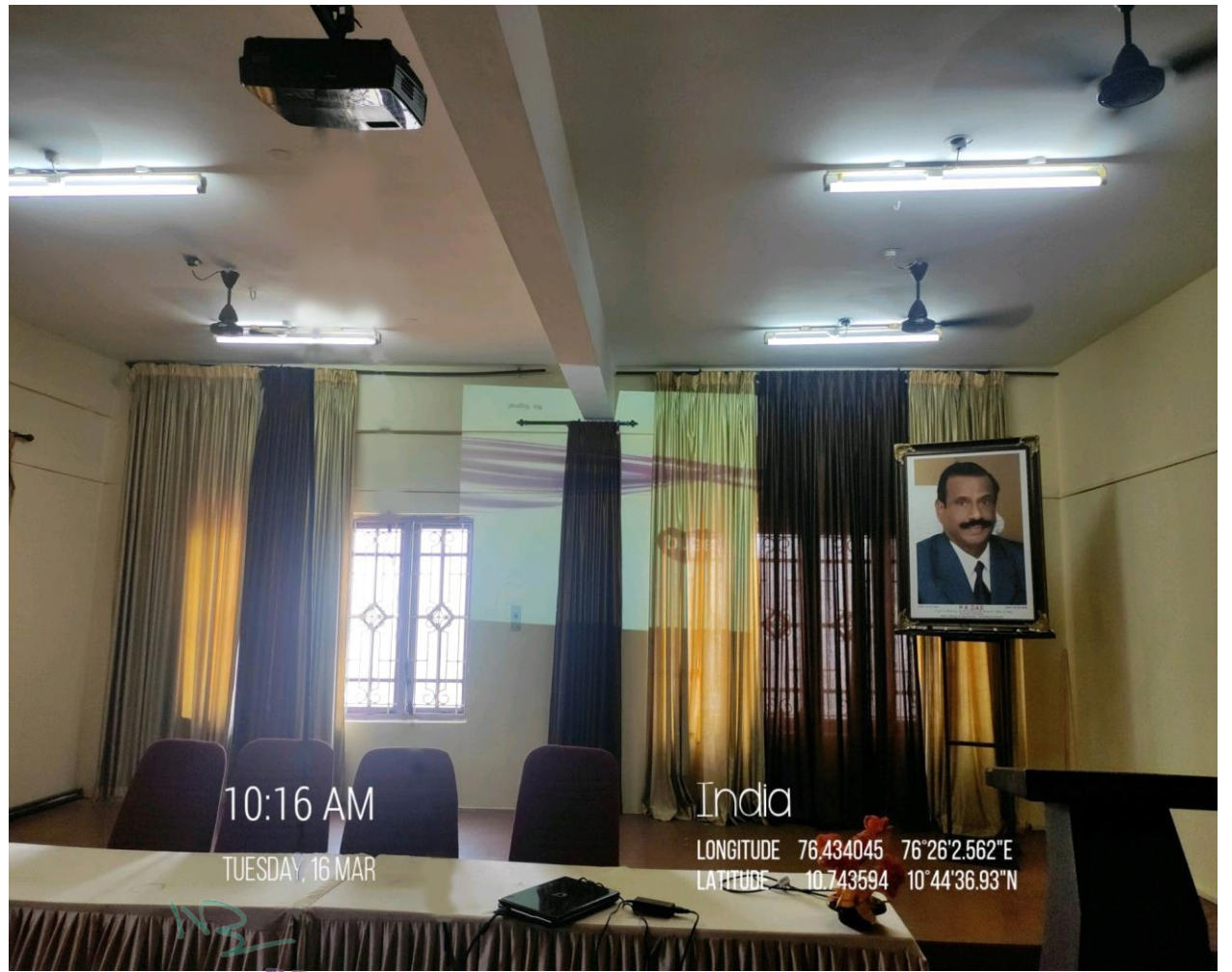

PRINCIPAL
**Neeru College of Engineering and
 Research Centre (Autonomous)**
 Nila Gardens, Pampady
 Thiruvilwamala, Thrissur - 680588

Building	Aryabhata
Floor	Fourth
Room No.	504
ICT Facility	Wi-Fi, LCD Projector, PA System

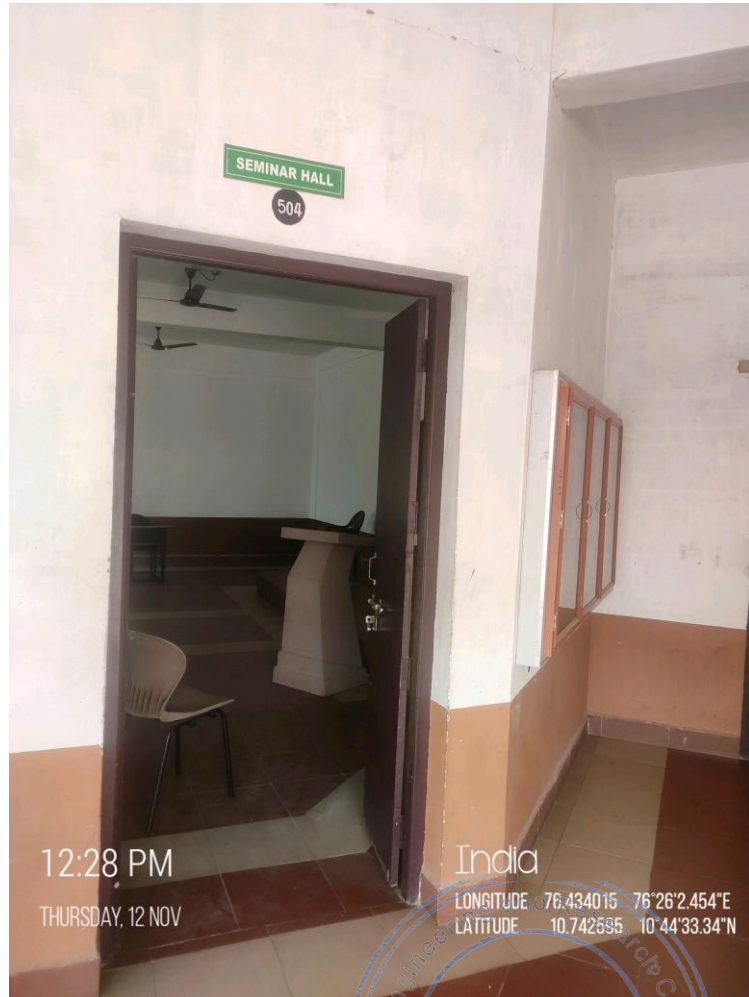

12:28 PM
THURSDAY, 12 NOV

India
LONGITUDE 76.434015 76°26'2.454"E
LATITUDE 10.742595 10°44'33.34"N



12:26 PM
THURSDAY, 12 NOV

India
LONGITUDE 76.434166 76°26'2.997"E
LATITUDE 10.743551 10°44'38.78"N

PRINCIPAL
Nehru College of Engineering and
Research Centre (Autonomous)
Nila Gardens, Pampady
Thiruvilwamala, Thrissur - 680588

Building	Aryabhata
Floor	Fourth
Room No.	505
ICT Facility	Wi-Fi, LCD Projector

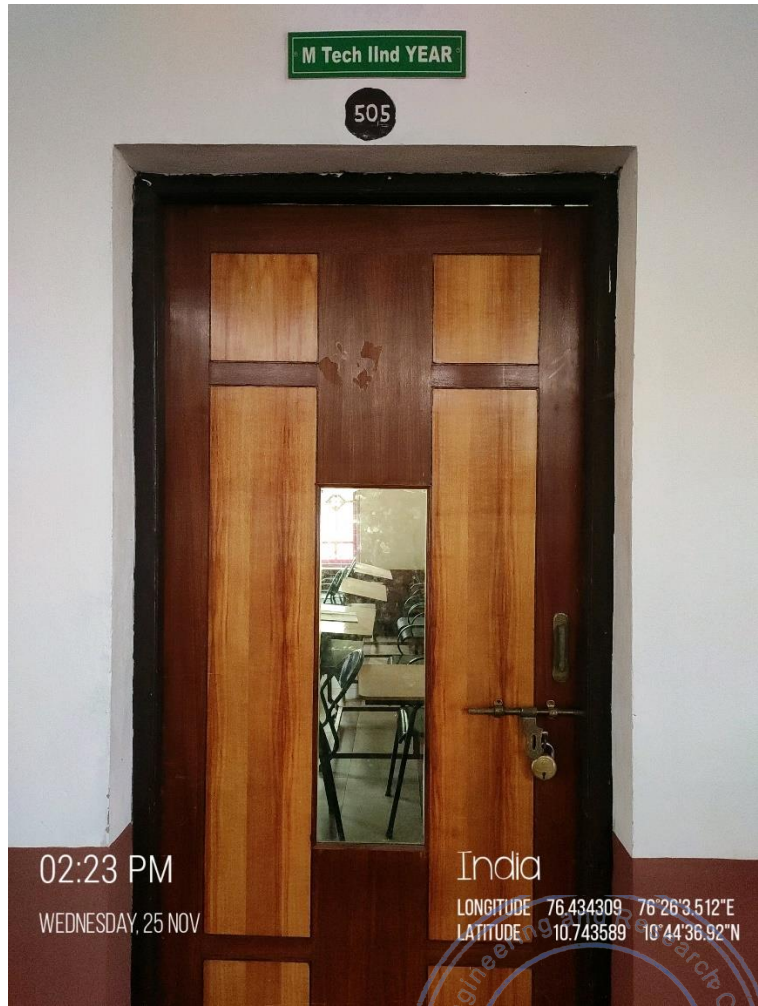

PRINCIPAL
Nehru College of Engineering and
Research Centre (Autonomous)
Nhe Gardens, Pampady
Thiruvilwamala, Thrissur - 680588

Building	Aryabhata
Floor	Fourth
Room No.	505A
ICT Facility	Wi-Fi, LCD Projector

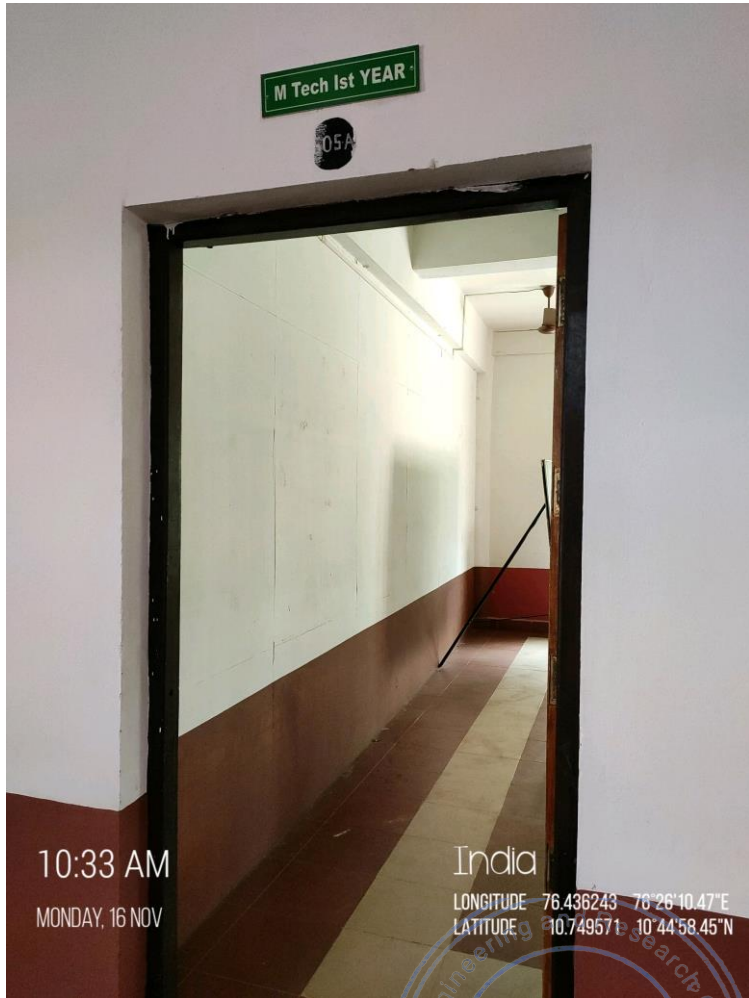

PRINCIPAL
Nehru College of Engineering and
Research Centre (Autonomous)
Nila Gardens, Pampady
Thiruvilwamala, Thrissur - 680588

Building	Aryabhata
Floor	Fourth
Room No.	506
ICT Facility	Wi-Fi, LCD Projector, PA System



12:14 PM
THURSDAY, 12 NOV

India
LONGITUDE 76.434026 76°26'2.493"E
LATITUDE 10.743561 10°44'36.81"N

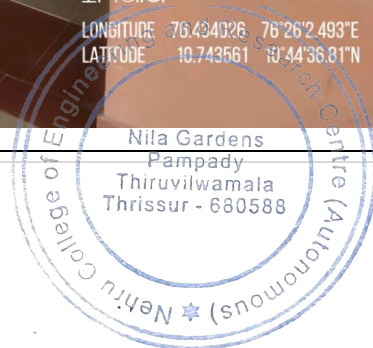

10:33 AM
MONDAY, 16 NOV

India
LONGITUDE 76.436243 76°26'10.47"E
LATITUDE 10.749571 10°44'58.45"N

PRINCIPAL
Nehru College of Engineering and
Research Centre (Autonomous)
Nhe Gardens, Pampady
Thiruvilwamala, Thrissur - 680588

Building	Aryabhata
Floor	Fourth
Room No.	509
ICT Facility	Wi-Fi, LCD Projector

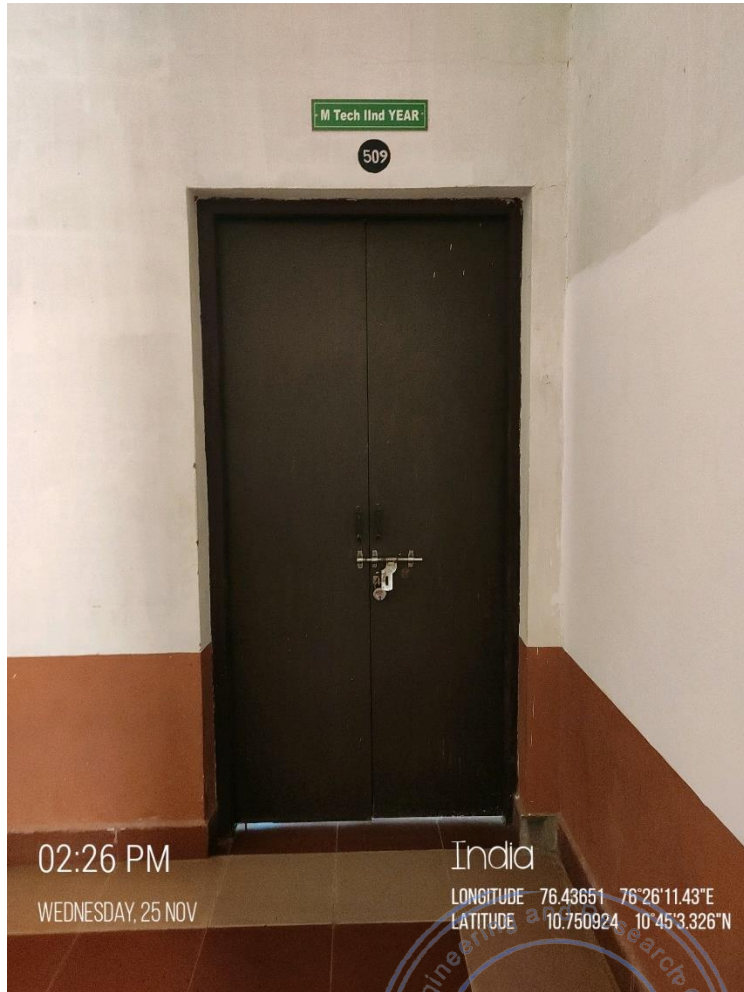

02:26 PM

India

WEDNESDAY, 25 NOV

LONGITUDE 76.43651 76°26'11.43"E
 LATITUDE 10.750924 10°45'3.326"N

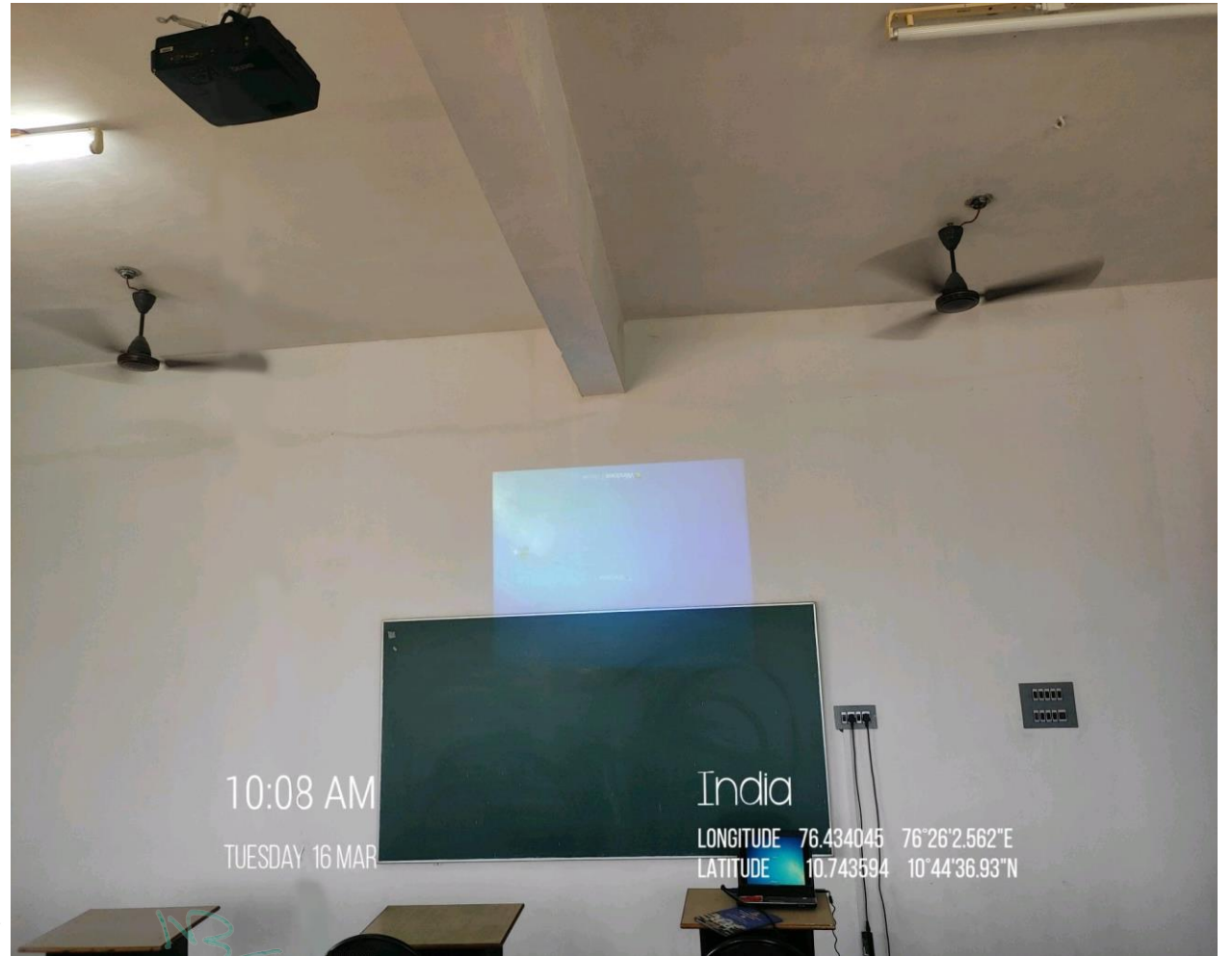
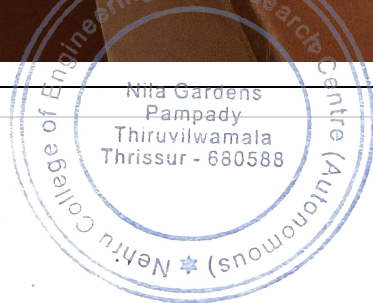

10:08 AM

TUESDAY 16 MAR

India

LONGITUDE 76.434045 76°26'2.562"E
 LATITUDE 10.743594 10°44'36.93"N

PRINCIPAL
 Nehru College of Engineering and
 Research Centre (Autonomous)
 Nita Gardens, Pampady
 Thiruvilwamala, Thrissur - 680588

Building	Kapila
Floor	Ground
Room No.	LH1
ICT Facility	Wi-Fi, LAN, Smartboard, PA System



PRINCIPAL
Nehru College of Engineering and Research Centre (Autonomous)
Nila Gardens, Pampady
Thiruvilwamala, Thrissur - 680588

Building	Kapila
Floor	Ground
Room No.	SEMINAR HALL 1
ICT Facility	Wi-Fi, LCD Projector, PA System



10:25 AM

FRIDAY, 13 NOV

India

LONGITUDE 76.433545 76°26'0.762"E
 LATITUDE 10.743714 10°44'37.37"N

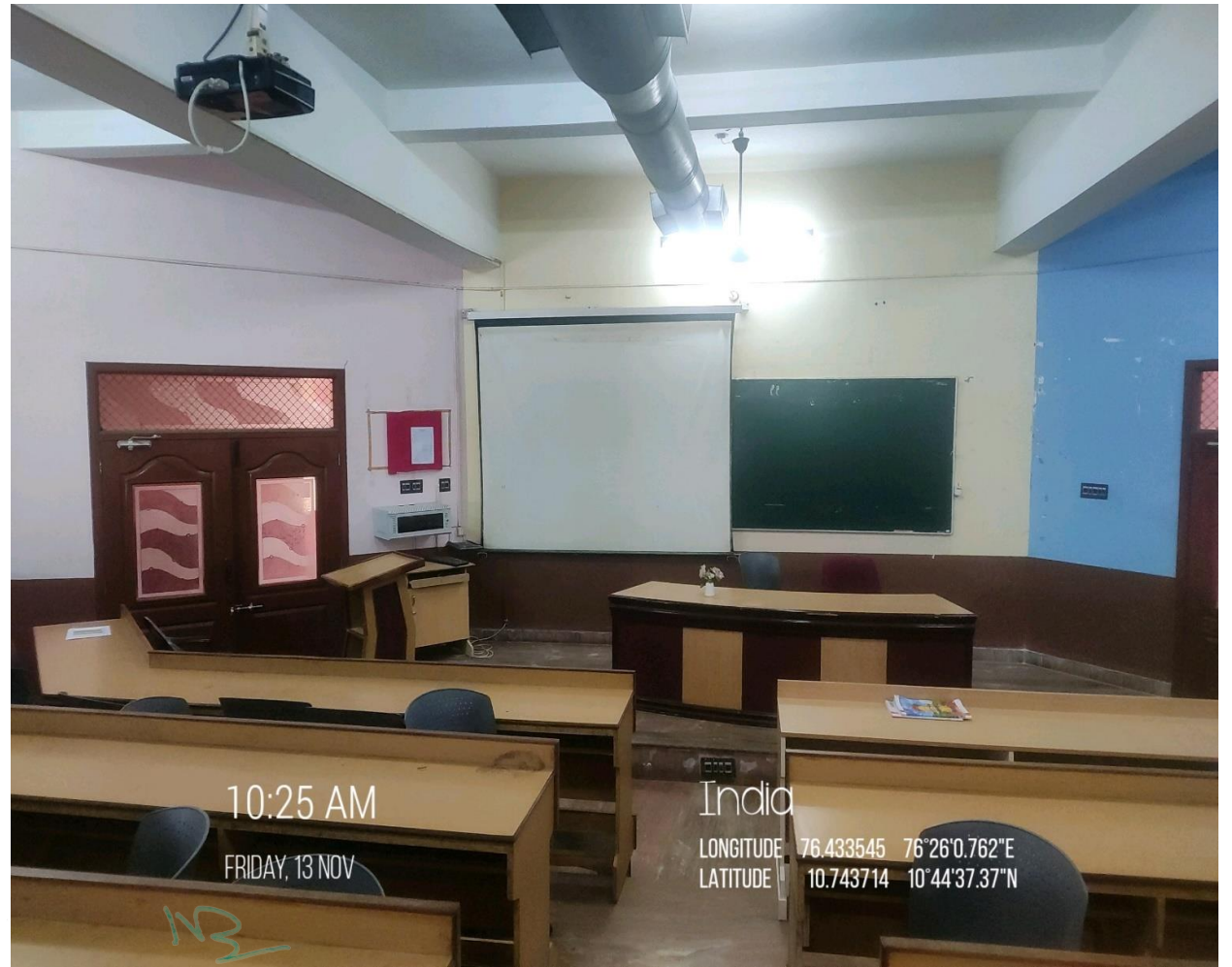

10:25 AM

FRIDAY, 13 NOV

India

LONGITUDE 76.433545 76°26'0.762"E
 LATITUDE 10.743714 10°44'37.37"N

PRINCIPAL
 Nehru College of Engineering and
 Research Centre (Autonomous)
 Nhe Gardens, Pampady
 Thiruvilwamala, Thrissur - 680588

Building	Kapila
Floor	Ground
Room No.	SEMINAR HALL 2
ICT Facility	Wi-Fi, LCD Projector, PA System

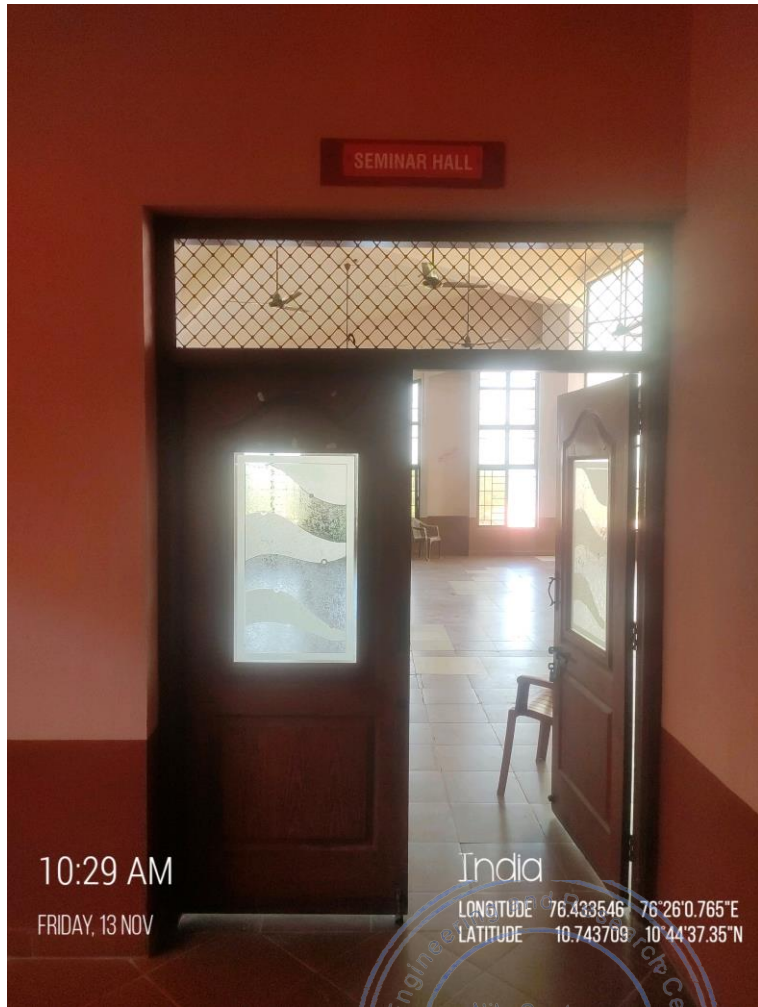

10:29 AM

FRIDAY, 13 NOV

India

LONGITUDE 76.433546 76°26'0.765"E
 LATITUDE 10.743709 10°44'37.35"N

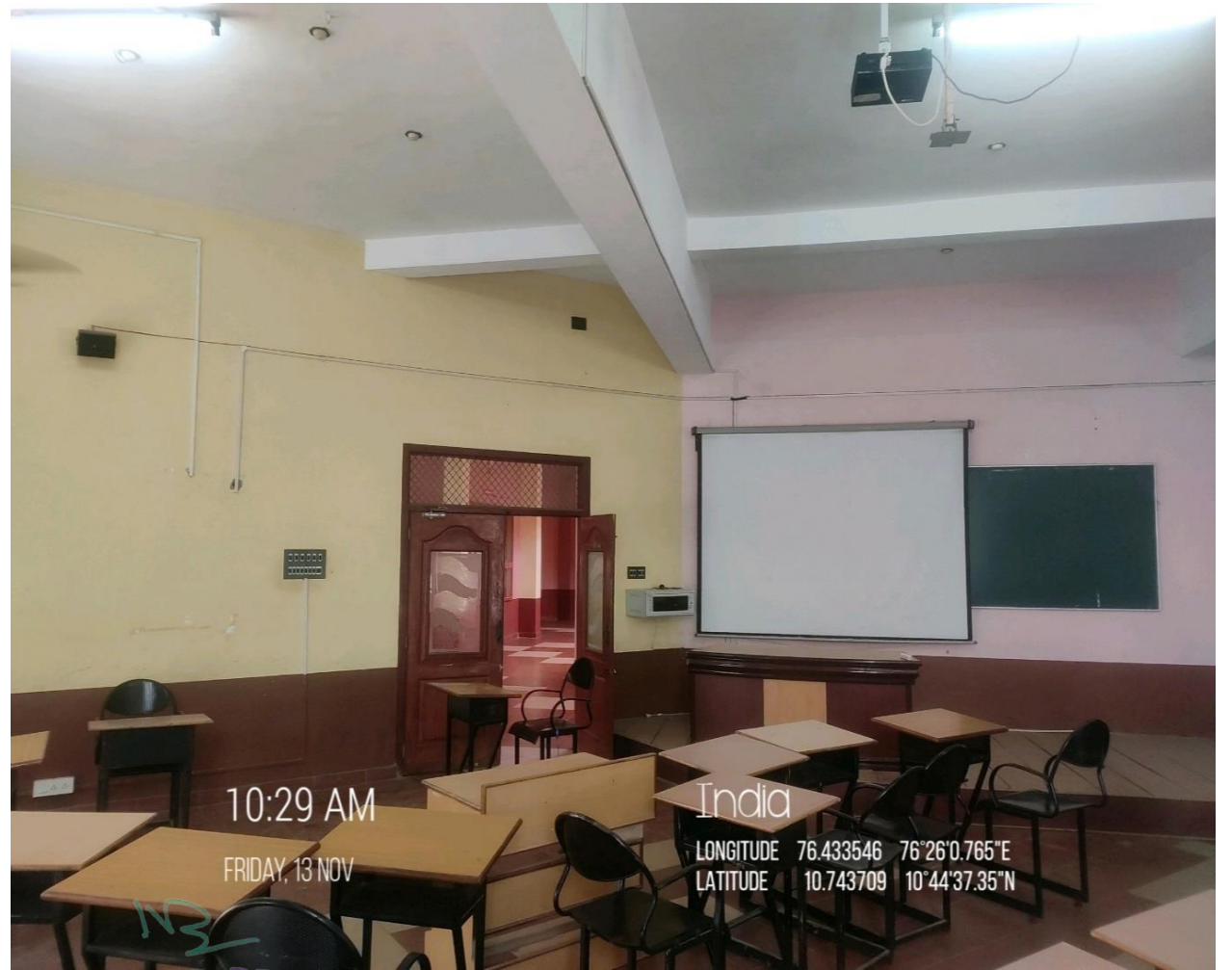

10:29 AM

FRIDAY, 13 NOV

India

LONGITUDE 76.433546 76°26'0.765"E
 LATITUDE 10.743709 10°44'37.35"N

PRINCIPAL
 Nehru College of Engineering and
 Research Centre (Autonomous)
 Nhe Gardens, Pampady
 Thiruvilwamala, Thrissur - 680588

Building	Kapila
Floor	First
Room No.	LH2
ICT Facility	Wi-Fi, LAN, Smartboard, PA System

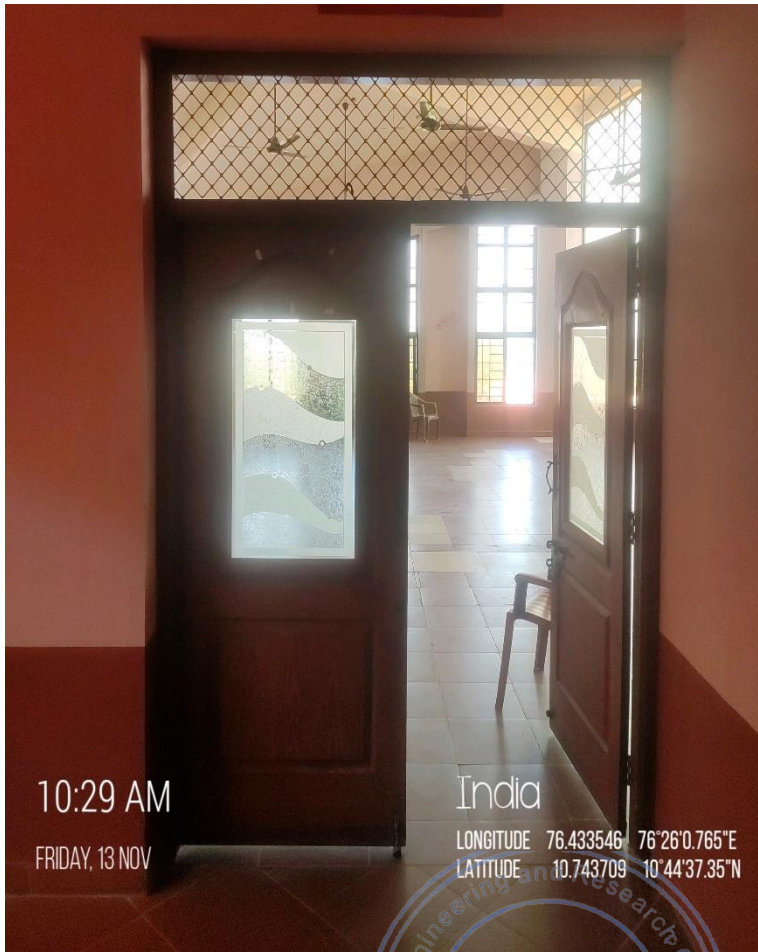

10:29 AM

FRIDAY, 13 NOV

India

LONGITUDE 76.433546 76°26'0.765"E
 LATITUDE 10.743709 10°44'37.35"N



GPS Map
Camera Lite

PCVM+F8G, Pampady, Kerala 680588, India

Latitude
10.743638793937862°

Local 02:47:57 PM
GMT 09:17:57 AM

Longitude
76.43322545103729°

Altitude 78 meters
Monday, 17.04.2023

PRINCIPAL

**Nehru College of Engineering and
 Research Centre (Autonomous)
 Nila Gardens, Pampady
 Thiruvilwamala, Thrissur - 680588**

Building	Kapila
Floor	First
Room No.	LH III
ICT Facility	Wi-Fi, LAN, Smartboard.

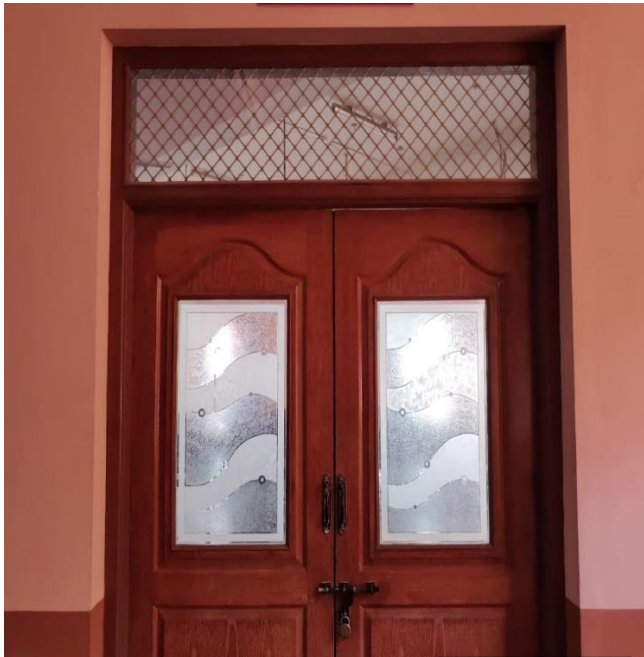

Pambadi, Kerala, India
 PCVM+FGM, Pambadi, Pampady, Kerala 680588, India
 Lat 10.743567°
 Long 76.434099°
 16/01/24 03:34 PM GMT +05:30

GPS Map Camera



Pambadi, Kerala, India
 PCVM+FGM, Pambadi, Pampady, Kerala 680588, India
 Lat 10.743567°
 Long 76.434099°
 16/01/24 03:36 PM GMT +05:30

GPS Map Camera



PRINCIPAL
 Nehru College of Engineering and
 Research Centre (Autonomous)
 Nila Gardens, Pampady
 Thiruvilwamala, Thrissur - 680588

Building	Kapila
Floor	Second
Room No.	LH II(MCA)
ICT Facility	Wi-Fi, LAN, Smartboard.



 **GPS Map Camera**



Pampady, Kerala, India
 PCVM+F8G, Pampady, Pambadi, Kerala 680588, India
 Lat 10.743718°
 Long 76.433362°
 16/01/24 03:41 PM GMT +05:30



 **GPS Map Camera**



Pampady, Kerala, India
 PCVM+F8G, Pampady, Pambadi, Kerala 680588, India
 Lat 10.743718°
 Long 76.433362°
 16/01/24 03:42 PM GMT +05:30

PRINCIPAL
 Nehru College of Engineering and
 Research Centre (Autonomous)
 Nha Gardens, Pampady
 Thiruvilwamala, Thrissur - 680588

Invoices

Tax Invoice

(ORIGINAL FOR RECIPIENT)

ICON BUSINESS SYSTEMS DOOR NO:17/377-B, 377-C WEST NADA BHAGAVATHY TEMPLE ROAD CHERANALLOOR-682034 GSTIN/UIN: 32AIVPC4798C1Z3 State Name : Kerala, Code : 32 E-Mail : gk@ibsys.in		Invoice No. IBS/22-23/41 e-Way Bill No. Dated 19-Apr-22
Consignee (Ship to) NEHRU COLLEGE OF EDUCATIONAL AND CHARITABLE TRUST NEHRU COLLEGE OF ENGINEERING & RESEARCH CENTRE PAMBADI, THIRUVILLAMALA THIRISSUR-680588 MOB-8139888096(MR. SASI) GSTIN/UIN : 32AAATN3375R1Z4 State Name : Kerala, Code : 32		Delivery Note Mode/Terms of Payment AS PER PO Other References
Buyer (Bill to) NEHRU COLLEGE OF EDUCATIONAL AND CHARITABLE TRUST NILA GARDENS, PAMBADY THIRUVILLAMALA THRISSUR-680588 MOB- 8139888096 GSTIN/UIN : 32AAATN3375R1Z4 State Name : Kerala, Code : 32		Reference No. & Date. Buyer's Order No. 22-23/004 Dated 4-Apr-22 Dispatch Doc No. Delivery Note Date
		Dispatched through COURIER Destination PAMBADI, THIRUVILLAMALA Terms of Delivery

Sl No.	Description of Goods	HSN/SAC	Quantity	Rate	per	Amount
1	Beng Interactive Flat Panel RM6502S BLACK	84714190	6 NOS	97,456.62	NOS	5,84,739.72
2	TPLINK Wireless Nano USB Adaptor-TL-WN725N	85176290	6 NOS	1.00	NOS	6.00
						5,84,745.72
						CGST
						52,627.11
						SGST
						52,627.11
						ROUND OFF
						0.06
Total						12 NOS
						₹ 6,90,000.00

Amount Chargeable (in words) **INR Six Lakh Ninety Thousand Only** E. & O.E

HSN/SAC	Taxable Value	Central Tax		State Tax		Total Tax Amount
		Rate	Amount	Rate	Amount	
84714190	5,84,739.72	9%	52,626.57	9%	52,626.57	1,05,253.14
85176290	6.00	9%	0.54	9%	0.54	1.08
Total	5,84,745.72		52,627.11		52,627.11	1,05,254.22

Tax Amount (in words) : **INR One Lakh Five Thousand Two Hundred Fifty Four and Twenty Two paise Only**

Company's Bank Details
 A/c Holder's Name : **ICON BUSINESS SYSTEMS**
 Bank Name : **UNION BANK**
 A/c No. : **695905010000102**
 Branch & IFS Code : **EDAPPALLY TOLL-KALAMASSERY & UBINO56993**
 for **ICON BUSINESS SYSTEMS**

Declaration
 We declare that this invoice shows the actual price of the goods described and that all particulars are true and correct.

Authorized Signatory

Smart Board for NCERC
Sahelma
 20/4/22

This is a Computer Generated Invoice

ICON BUSINESS SYSTEMS PRINCIPAL
 Door No: 17/377-B, 377-C
 West Nada Bhagavathy Temple Road
 Cheranalloor-682034
 GSTIN: 32AIVPC4798C1Z3

Stock Register

Date	Item Details	Qty	Item Purchased from Address with Telephone No	Invl/Delivery challan No with Date
30/3/21	AK LED Interactive Panel BENO#IFP REF601	10 (NCERC)	M/S. Media Tech Solutions, 57/A87-A, Ground floor, Pannethu South Road, chilavannur, Kadavanthana, Cochin 682020. Ph.No: 0484 48 58 228, 9656332226	
30/3/21	"	8 (NCP)	"	

Price for each	Total Qty	Date	Qty Issued	Issued to	Collected By	Sign	Balance
11,00,000	10						
11,00,000	18						18
		21/4/21	1	MBA	Ms Sheela Sri		17
				First Year	Vasithara		16
		21/4/21	1	MBA	"		15
				Second Year			
		"	1	MG	Dr. George		14
		"	1		Job		13
		"	1	AUE	Mr. Monang		12
		"	1	CSE	Mr. Sampath		11
		"	1	CSE. M.Tech	"		10
		"	1	MTR	Dr. Bobby		9
		"	1	ECE	Dr. S. Raj		8
		"	1	MCA	Dr. Sudheer		
		"	1	ERA	S. Manoran		
		"	1		Dr. Seetha		
		"	1		Marakkal		



13
PRINCIPAL
 Nehru College of Engineering and
 Research Centre (Autonomous)
 Nela Gardens, Pampady
 Thiruvilwamala, Thrissur - 680588

Photo Gallery



113
PRINCIPAL
Nehru College of Engineering and
Research Centre (Autonomous)
Nhe Gardens, Pampady
Thiruvilwamaia, Thrissur - 680588



PRINCIPAL
Nehru College of Engineering and
Research Centre (Autonomous)
Nila Gardens, Pampady
Thiruvilwamala, Thrissur - 680588